On the far-flung battle fronts fighting men are doing their share. Here at home, the very least we can do is to buy War Savings Stamps regularly.

Victoria Daily Times

TIMES TELEPHONE
Beacon 3131
Connects All Departments
For calls before 8.30 a.m. and after 5.30 p.m. (and after 1 p.m., Saturdays) dial:
Circulation B3209
Advertising B3132
Social B3133
Reporters and Sports B3134

VOL. 103 NO. 39 *** VICTORIA, B.C., MONDAY, AUGUST 16, 1943—16 PAGES DIMOUT—8.57 TO 5.58 A.M. PRICE FIVE CENTS

Messina Within Range of Allied Guns

Final BULLETINS

Paris Airdrome Hit In Day Raid

LONDON (CP)—Large formations of heavy bombers and medium bombers of the R.A.F. and U.S.A.A.F. Ventura and Typhoon bombers attacked six airfields in France today, including Le Bourget, the great Paris airdrome, a joint British and American announcement said tonight.

B.C. Man Wounded, Aided By New Drug

SALMON ARM, B.C. (CP) — Capt. S. W. Thomson, 28, of the Seaforth Highlanders, severely wounded in the thigh two days after the Canadians landed on Sicily, is making a rapid recovery as a result of treatment with the new medicine, penicillin, according to word to his father, Cyril Thomson, former mayor here. He was treated with the new medicine, and 13 days later was walking with the aid of a cane

Churchill Denies Peace Prediction

QUEBEC (CP) — An official British spokesman said today at a press conference that Prime Minister Churchill wished to deny a statement attributed to him that the war would be over by Christmas.

"The Prime Minister of Great Britain wishes to deny that he ever made a statement attributed to him that the war would be over—I believe it was—by Christmas," said a British ministry of information official.

Russians Occupy 130 Bryansk Towns

LONDON (CP) — Russian troops in their offensive on Bryansk today captured Zhizdra, 40 miles northeast of the Ukraine metropolis, and stormed into Malye Luki, 18 miles east of the city, the Russians announced tonight.

A Soviet special communique said that during the day Russian troops "continued successfully to develop the offensive" and advanced from five to nine miles and occupied more than 130 localities on the Bryansk front.

Norway's Chief Of Police Slain

STOCKHOLM (AP)—A German announcement from Oslo declared today that Gunnar Eilifsen, chief of Norway's civil police, had been executed and threatened the execution of other Norwegian officers in a purge to compel the police to enforce Nazi occupation orders.

Eilifsen was killed at dawn by a firing squad, it was announced.

It was added that when a number of other officers refused to sign a declaration of loyalty, Jonas Lie, minister of police, warned that they would be court martialed today and shot tomorrow. The officers then signed.

An Oslo report said a Norwegian special court sentenced Eilifsen to death for refusing to order his men to arrest women who failed to report for general mobilization.

Peach Prices

OTTAWA (CP) — Prices board officials said today special provision had been made for peaches in box containers.

For peaches, the standard box of No. 1 and select grades, 18½ pounds net weight, is given a basic maximum price for growers and country shippers of $1.52 in all zones throughout Canada, and $1.25 for No. 2 grade.

The order provides that plums and fresh prune prices, when sale is being made in box containers, must bear a true relationship to the basket prices set forth in the order.

Nazis Accept Ban

STOCKHOLM (AP)—For the first time in three years no trains transported German war materials to Norway and Finland through Sweden today. The last such supply train rolled Sunday.

Transport of Nazi troops through Sweden—a traffic which has involved 250,000 soldiers annually—also is to be discontinued next Friday under the new Swedish policy, announced in a communique Aug. 5.

CHURCHILL AND DAUGHTER AT NIAGARA — British Prime Minister Winston Churchill, left, and his daughter, Mary, visit Niagara Falls and see the scenic wonder from the rear platform of a train during their current visit to Canada and the U.S.

GLIDER CRASHES—PILOT IN HOSPITAL — Vancouver Island Gliding and Soaring Club members gather the remains of their glider which crashed from 20 feet at the Lansdowne Field Sunday. J. B. Taylor, in white, manager of the club, faces the camera. Geoffrey H. Walton, 3099 Richmond Ave., pilot of the glider, is in hospital. See Page 2 for Story.

'Open City' Declaration Called Badoglio Trick

By JAMES F. KING

LONDON (AP) — Belief that the Italian declaration of Rome as an "open city" was merely a trick by Premier Marshal Pietro Badoglio to spare it from further bombardment appeared to be growing in Great Britain today, and Lord Beaverbrook's London Daily Express bluntly demanded that Allied air attacks be continued until Italy quits the war.

There has been no official comment in London on the Italian declaration and none was anticipated in the absence of Prime Minister Winston Churchill now in Quebec. The Rome radio itself warned Italians that they could expect security from bombs only after the Italian declaration is officially accepted by the Allies.

There were other indications that the Italians were doubtful that they could expect immunity. The London Daily Mail heard an Italian broadcast which reported that the prefect of Rome had issued orders to halt an influx of civilians seeking residence in the city under the impression that it is a safe haven from Allied bombs.

Suspicion that Badoglio's declaration was nothing but a ruse was founded upon the fact that if the Italians fulfilled the requirements necessary to make Rome an open city any defence of southern and Central Italy would be virtually impossible.

All railroad lines on the west side of Italy run through Rome and without them the forces to the south could not be supplied nor could Axis forces now retreating from Sicily be moved north of the capital.

The London Express asserted that "no declaration by Badoglio can bring peace . . . to any parts of Italy. His declaration of three weeks ago is one we will continue to take note of—'The war goes on.' The war goes on or it stops for Italy as a whole."

The Express saw the hand of Hitler guiding Badoglio and said:

"So far as the open city declaration has any meaning it is this—that the Germans and not the Italians are getting ready to set up a new Italian war capital farther north. It is advance notice that when the Germans fall back they mean to take the Italian government with them, willing or unwilling. It is yet another indication that Badoglio is not unwilling."

The London Mirror asserted that the Germans may have suggested the move, adding that at least they have agreed to it. "If all that has to be done when bombs begin to fall is to declare a place 'open,' then a new, effective and extremely inexpensive means of air defence has been found," the Mirror said.

Sweden Adds Planes To Nazi Transit Ban

STOCKHOLM (AP)—In a new stiffening of its attitude toward Germany, neutral Sweden decreed Sunday that courier aircraft must not be used to transport Nazi military personnel across Swedish territory. The regulation, announced in a communique, applies to air transit between Germany and both Norway and Finland.

Snake Grabs Hen But Loses Fight

A three-and-a-half-foot snake invaded the chicken yard of Mrs. R. A. Hemsworth, 413 Ker Avenue, Sunday and grabbed a Rhode Island Red hen by the comb. In a violent struggle the hen was saved by the heroic action of her sisters.

"My small daughter came screaming into the house," Mrs. Hemsworth related today. "I ran out to investigate and found one of my two-year-old Rhode Island Red hens thrashing around in a frenzy. I soon found the trouble. There was a large snake with its teeth clamped on the hen's comb. The hen was thrashing around to such an extent I couldn't reach the snake to kill it. When the bird was near exhaustion, another chicken grabbed the snake by the tail. Other hens joined the fray, starting a tug-of-war with the snake and finally forced it to release the original victim.

"The hen recovered and is none the worse for its experience, except for a badly torn comb. If the other chickens had not intervened, there is no doubt the hen would have lost the battle."

Heavy U.S. Bombers Blast Andaman Isles

NEW DELHI (CP) — Heavy U.S. bombers attacked Japanese installations yesterday on Chatham Island in the Andaman group in the Bay of Bengal some 250 miles off the Burmese coast, a United States communique announced today.

Direct hits were scored on warehouses and other buildings caused large fires, the announcement said. Smoke was visible 50 miles away.

—National Film Board Photo.

CANADIAN-BRITISH STAFF CHIEFS MEET IN QUEBEC—The Navy, Army and Air Forces of Canada and Great Britain are represented at discussions of global war at the Quebec Conference by their highest working officers. Seated at the table, from left to right above, are: Lord Louis Mountbatten, British Chief of Combined Operations; Admiral Sir Dudley Pound, First Sea Lord; General Sir Alan Brooke, Chief of the Imperial General Staff; Air Chief Marshal Sir Charles Portal, Chief of the British Air Staff; Lt.-Gen. Sir Hastings Ismay, Chief to Staff of the British Minister of Defence; Air Marshal L. S. Breadner, Canada's Chief of Staff for Air; Vice-Admiral P. W. Nelles, Chief of Canada's Naval Staff, and Lt.-Gen. Kenneth Stuart, Chief of Canada's General Staff.

Milanese Parade Devastated City; Cry Out For Peace

CHIASSO, ON THE SWISS-ITALIAN FRONTIER (AP)—Milan workers marched through the burning ruins of that once-great industrial city in a new demonstration for peace early today, telephoned reports to the frontier here said.

These reports added that the demonstration began at 6 a.m. today, about five hours after the end of the latest R.A.F. raid on the city.

Disregarding armed guards thrown about the burning and smoking areas, the demonstrators picked their way through the rubble in the streets, raised cries that the war should be ended and shouted against those who caused it, the reports added.

The debris in the streets of the city was said to be 15 to 30 feet high. Milan has about ceased to exist as a city, said persons arriving at the frontier from there.

(London dispatches today said 100 two-ton bombs were dropped on Milan in the Sunday raid. See story page 3.)

These travelers asserted two towers of the cathedral had collapsed, the Sorresco palace was destroyed and the royal palace damaged. In the heavily-attacked Scala Farina freight yards, rails stuck up like uprooted trees.

The industrial area was heavily plastered with bombs loosed by R.A.F. bombers that drove through violent anti-aircraft fire Sunday night to give the northern Italian industrial centre its third drubbing in four days.

Fire brigades were reported unable to cope with the fires started by the hail of bombs. Axis troops, said travelers arriving here, were mounting a rigid guard everywhere in an effort to check the confusion as thousands upon thousands of the inhabitants continued to flee the city, mostly pushing toward this frontier.

Many of the refugees were reported without food or shelter.

A report to the newspaper Die Tat of Zurich said many of them "cursed the old as well as the new government and even the King."

The R.A.F. attack lasted exactly an hour, and a Swiss telegraphic agency dispatch said the Allied bombers went over in waves to bomb the city and its suburbs, especially in the direction of Brianza where the Germans have installed heavy concentrations of anti-aircraft batteries.

After the attack, the glow of fires started by the bombing at Milan could be seen at the Swiss frontier despite an intervening heavy fog.

BERNE (AP)—The Swiss telegraphic agency in a dispatch from Chiasso, on the Italian-Swiss frontier, said this afternoon that all telephone and telegraphic communications between Italy and Switzerland had been broken.

Lumber Yard Burns

NORTH VANCOUVER, B.C. (CP)—Damage estimated at $20,000 was caused by fire of undetermined origin which destroyed the L. and K. Lumber Company's yards here Sunday night.

Russians Take Karachev, Push On Towards Bryansk

MOSCOW (AP) — Four Red Army divisions pushed ahead from the captured German bastion of Karachev on the 26-mile road to Bryansk today after severing the last main line of escape for Nazi troops trapped in the Orel salient.

The Communist party newspaper Pravda said the Soviet forces were cutting through dense forests, seeking to prevent the Germans from organizing adequate defence lines on the Desna River.

Karachev fell, Pravda said, when four Russian divisions stormed strong Nazi fortifications on the hills commanding the approaches to the city and then pursued the fleeing Nazis into the streets of the burning town.

The occupation of Karachev closed the main line of escape for Germans remaining in the Orel salient following the Russians' lightning drive westward.

TAKE NAZIS, MACHINES

The size of the enemy force encircled could not be estimated immediately, but earlier dispatches indicated that the Germans failed to retire a large number of men and war machines from the Orel front before the base at Karachev was cut off.

The fall of Karachev came 10 days after the Russian army hurled the Nazis out of Orel, important rail junction 45 miles to the east and 200 miles south of Moscow.

The Russians said the Germans brought up reserves in an effort to hold a promontory commanding the approaches to the city. Fierce fighting followed in which the Red Army units stormed the heights and then pursued the fleeing Nazis into the town where they took possession after hand-to-hand combat.

A considerable stock of war materials and many prisoners were captured, said the Russian war bulletin, recorded in London by the Soviet radio monitor. The battle citation by Premier Stalin gave the 16th and 84th Infantry Divisions of Guards and the 238th and 369th Infantry Divisions the privilege of adding the name "Karachev" to their unit designations.

In fighting northeast of Karachev other Soviet troops were said to have captured 50 towns, including the district centre of Khvastovichi.

PUSH AHEAD IN NORTH

Eighty miles to the north in the Spas Demensk sector other Russian troops pushed ahead in their drive to cut the Bryansk-Smolensk railroad, the Russians said.

The Russians said the Spas Demensk area was heavily defended by the Nazis who had prepared "all-round" defences around many of the villages, including trenches, barbed wire entanglements and extensive minefields. Bitter fighting took place in the vicinity of the town of Berkovichi, the Russians said, with many Germans being killed.

The communique announcing the fall of Karachev also declared that some 225 miles to the south Russian troops were advancing yard-by-yard from the suburbs into the Ukrainian steel city of Kharkov.

BOMB MESSINA EVACUATION PORT—As Germans push large-scale evacuation of their troops and equipment from Sicily, a Flying Fortress, sporting its new wing and tail insignia, flies over Messina to plaster the city and harbor installations with bombs. Official U.S. Army Signal Corps Radio-Telephoto.

End of Campaign At Hand; British Capture Taormina

By RELMAN MORIN

ALLIED HEADQUARTERS, NORTH AFRICA (AP)—Allied vanguards closed to within artillery range of Messina today, and, although German shore batteries opened up against the British 8th Army from the Italian mainland, it was officially stated that the end of the camapign "is at hand."

The U.S. 7th Army overran Axis rear guards in the vicinity of Milazzo, 14 miles west of Messina.

British troops struck northward through Taormina to a point 15 miles south of Messina. There, a field dispatch said, the forward elements were shelled by the long-range Nazi rifles emplaced along the toe of Italy to guard Messina Strait.

The 15-inch batteries have a range of 20 miles.

The Germans are in flight.

The Americans, pushing up between 12 and 15 miles, advanced well beyond Barcellona to within heavy artillery range of Messina and it was assumed that this main escape hatch is under ground fire as well as aerial bombardment.

Barcellona lies six miles south-southwest of Milazzo and 16 miles west of Messina.

All indications are that the Nazis have pulled out even their delaying parties and left Italian units to face the climactic British and American push.

The British 8th Army and the American 7th Army are advancing as rapidly as blown-up roads and diminishing resistance permits. The campaign is less than six weeks old.

Straits Firmly Held, Nazi Radio Claims

(Admitting that Axis forces are quitting Sicily, the Berlin radio declared nevertheless, in a broadcast recorded by NBC, that the Messina Strait is heavily guarded and firmly in German hands. "Anglo-American attempts to stop the ferrying service to the Italian mainland will be futile," it said.)

The arrival of detachments of American forces in the vicinity of Milazzo denied the Axis the use of its valuable evacuation area, including not only the port facilities but beaches suitable for loading small craft.

The thrust through Barcellona essentially isolated both Milazzo and the sandy cape bearing its name.

Forward elements of Gen. Sir Bernard Montgomery's 8th Army were less than 25 miles from Messina.

The joint British and American line running through central Sicily was slightly farther away, but was advancing at about the same rate as the Allied forces on the flanks.

Captured documents showed that the Germans, as usual, left Italians to cover their retreat. It was indicated that only some units of an Italian coastal division confronted the 8th Army north of Taormina.

The Italians had been ordered to hold a five-mile line running inland from Roccalumera, 18 miles south of Messina, the documents disclosed.

In the usual sense, the Sicilian "front" no longer exists. However, a ring of strong points has been formed about the outskirts of Messina, aerial reconnaissance showed.

Official dispatches said numbers of Germans donned civilian clothing and attempted to infiltrate Allied lines to reach the rear area. Many were captured.

Military booty includes 293 75-millimetere guns, as well as some larger artillery pieces, and 188 tanks. The number of prisoners was not announced, mainly because they are being rounded up too fast for counting. More than 130,000 were held last week.

Evacuation Chances Diminish Hourly

Hour by hour, the German chances of removing what is left of three divisions, the Hermann Goering, the 15th Armored and the 29th Motorized, are diminishing.

Italian opposition is not expected to be serious, but there remains the problem of moving the Allied armies along the narrow roads, which have been cut in many places by Axis demolition parties.

Finest Instrument
- Ever Designed for Home Entertainment

Think of the inestimable pleasure and satisfaction of owning a superb instrument that plays twenty records ON BOTH SIDES, of any size, and without interruption. And that's only one of the amazing superiorities of this most wonderful of all Musical Instruments by Victor.. To a cabinet of breath-taking beauty is added the world's greatest scientific knowledge, experience in radio and acoustic design. A Radio, a Recorder, a Home Broadcasting Machine and an Automatic Victrola. Here indeed is the last word in finest musical entertainment. We invite you to come in and hear this superb instrument.

$1920

KENT-ROACH LIMITED

641 YATES Between Broad and Douglas

Glider Crashes When Rudder Bar Breaks; Pilot Hurt

Life of the first glider built here by the Vancouver Island Gliding and Soaring Club Inc. ended Sunday afternoon. While on a preliminary flight it crashed at Lansdowne field, seriously injuring the pilot, Geoffrey H. Walton Jr., 3099 Richmond Avenue.

Walton, who was reported to have rested comfortably at Royal Jubilee Hospital Sunday night, suffered a fractured collar bone, possible skull fracture and was badly shaken up. He is being attended by Dr. Gordon Kenning.

The crash occurred when Walton was taking his maiden flight in the machine.

J. B. Taylor, manager of the club, reported Walton had had four rides on the machine on the ground at 15 miles an hour with a five-mile an hour breeze. Then, when Walton had the "feel" of the coptrols, he took off at about 20 miles an hour. He leveled off at 10 feet.

Later he climbed to 20 feet, according to Taylor. The glider suddenly swerved to one side, and Walton kicked the rudder bar to bring the machine on to the course. The rudder bar broke and the glider crashed, doing extensive damage to the undercarriage and some damage to the wings.

Ald. B. J. Gadsden, president of the club, said today Walton had admitted to him he was to blame for the accident, which was not caused through any faulty construction of the machine.

IN PERFECT ORDER

Both Gadsden and Taylor said the glider had been fully tested by the directors on trial runs last week and certain faults had been corrected so the machine was in perfect working order.

Gadsden said he believed Walton subjected the controls to an excessive stress.

"There's no greater hazard in gliding than in playing football or baseball," Gadsden said. He regretted the accident had occurred, particularly at this time, and hoped the crash would not curb the enthusiasm of the club.

The glider was dismantled and hauled from the field in a truck.

The glider, which weighted 332 pounds, represented the work of 138 members of the club during part of the six months since the group was organized here. The club meets twice a week at the hangar at 1407 Broad Street.

Several other one-seater gliders are under construction by the club.

Canadian Tank Unit Shares In British Sicily Advance

By ROSS MUNRO

WITH THE CANADIAN TANK UNITS IN SICILY (Delayed, CP) — A Canadian tank unit shared in the British advance on the Catania front which pressed the Germans back up the coastal corridor east of Mount Etna to the last roads to Messina, up which the enemy has withdrawn.

The Canadian tank operation was in addition to the work done by a unit with the Canadian 1st Division in its advance from the Pachino Peninsula in southwest Sicily to Mount Etna from the west.

The tanks attached to the Canadian division landed shortly after the original assault by infantry. They fought at Grammichele, Leonforte and Nissoria, and teamed up with the Seaforth Highlanders in the successful Canadian thrust to the Simeto valley which contributed to the fall of Aderno and the break-up of the Etna line.

While these actions were taking place, others made a 12-day, 30-mile sweep in support of British infantry formations from south of Catania around to Paterno and northeast to the lava slopes on the east side of Mount Etna, pressing the German forces withdrawing from the Catania line.

NO BIG BATTLES

The unit did not fight any large-scale battles and was not in action as much as other units, but every squadron saw some fighting. Its work helped to speed up the British infantry advance into the northeast tip of Sicily. The support given the infantry proved satisfactory enough to bring praise from the battle-tested 8th Army.

The unit was landed a few days after the initial assault and went into the Catania line, where the British 5th and 50th Divisions were hotly engaging the Germans around Simeto River bridge south of Catania. For a while they held the section of the line on the hills fringing the plain, with the role of guarding against threatened German armored attacks. These attacks failed to materialize and the tanks were ordered to join and support the British infantry formation pressing the Germans south of Paterno at the end of July.

The commanding officer was from Oshawa, Ont., as well as the second-in-command, Maj. H. R. Schell. Another officer was Capt. H. A. Smith, Dauphin, Man.

JOIN BRITISH

The unit swung northwest in a night move and linked with British infantry, forming an armored pivot between the 5th and 50th Divisions on the right and 51st Highland Division on the left, with the 78th Division and the Canadian 1st Division on the extreme left flank. The 51st Division attacked in the direction of Paterno, July 31, gaining valuable high ground, and then the British-Canadian infantry and tank formation began to advance towards Paterno.

Never during the operation did Canadian tanks fight German tanks. Once south of Paterno 30 German tanks began to move towards them, all primed for battle, but British artillery drove them off before the Canadians got a crack at them. At other times they saw at least six German Tiger tanks, but no engagement developed.

The Canadian tank men were well pleased with the operation, though, and the praise they have received attests to their success.

An R.C.A.S.C. company kept the advancing tanks supplied with food, water and ammunition during the attack. Officers include Capts. R. D. Reid, Vancouver; W. Clubb and H. Hairod, both of Winnipeg; J. A. Anderson and C. H. Rennie, both of Edmonton, and W. R. Hoag, Rimbey, Alta., and Lieuts. Peter Reeve, Winnipeg, and H. L. Martin, Lethbridge, Alta.

Distinctive Wedding Rings

Modern Brides prefer the up-to-the-minute styling of the latest in Wedding Ring design. Choose yours from the selection at

Little & Taylor
JEWELERS
1209 DOUGLAS ST. (Scollard Bldg.) G 5812

VITAMINS—for Vigor, Vitality and Victory!
Your Physician will help you detect and correct any vitamin deficiency.
FORT AT BROAD — McGill & Orme LIMITED — PHONE G ARDEN 1196

We wish to call your attention to the fact that time is a great factor with us now and we cannot give you the service you were used to getting. Deliveries and pickups can be made only once a week on the same day. So you will save time by having your garments ready to go out when clean clothes are brought back. We are giving you the same good cleaning that we always have. You will not be disappointed in this way. All we ask is that you understand why we need the extra time for cleaning your clothes.

905 Fort
Office and Plant
E 7155
Branch Office:
710 Broughton

Pantown DYE WORKS

Soldier Killed By Bren Carrier Named

Rfim. D. Campbell of Constellation, N.S. was killed Friday afternoon when the Bren gun carrier in which he was riding left Shawnigan Lake Road and overturned at the foot of a bank.

The name of Campbell and privates H. Seicz and P. E. Allaire, who suffered injuries, were released today by army authorities following notification of next of kin.

The carrier was driven by H Anesse, who suffered shock.

The body of Campbell was forwarded today to Constellation for funeral services and burial.

SIMMONS SLEEP UNITS

Invincible	$39.50
Slumber King	$52.50
Deep Sleep	$61.50
Ostermoor	$67.50

These units consist of spring-filled mattress and upholstered base to match.

FRANK'S
"Complete House Furnishers"
860 YATES STREET E 2464

More Planes Seek Lost R.C.A.F. Boat

VANCOUVER (CP)—R.C.A.F. authorities put more planes in the air over the Queen Charlotte Islands during the week-end when reports from Victoria indicated the 15 men missing aboard the R.C.A.F. supply vessel, B.C. Star, might be in the vicinity of Louris Island.

Officials intend to continue the search until some solution to the mystery has been found.

The B.C. Star, fishing vessel built in Vancouver in 1940, has been missing since it left a northern B.C. port on July 24. A radio message, believed to have come from the missing vessel, was received by the R.C.A.F. Aug. 5.

Sub. Pickerel Among 6 U.S. Vessels Lost

WASHINGTON (AP)—Loss of six United States warships, including the submarine Pickerel and the destroyer Maddox in action against the enemy was reported by the United States Navy Sunday.

The Pickerel was reported overdue on patrol operations and presumed to be lost. She presumably was operating in the far Pacific, under command of Lt.-Cmdr. Augustus H. Alston Jr., Augusta, Ga., reported missing in action.

The 1,700-ton destroyer Maddox was sunk in the Mediterranean off Sicily when attacked by enemy aircraft July 10.

Three smaller craft, the subchaser PC496, the submarine rescue vessel Redwing and the minesweeper Sentinel also were reported lost in Mediterranean actions incident to the Sicilian campaign.

A sixth vessel, the gunboat Plymouth was sunk off the North Carolina coast Aug. 5, "as a result of underwater explosion."

The sinkings brought to 110 the number of American warships reported sunk, overdue and presumed lost, or destroyed to prevent capture since the war started.

Those totals include 11 submarines and 30 destroyers.

Nanaimo Miners Consider Wage Plan

NANAIMO, B.C. (CP) — The plan under which the membership of District 18 United Mine Workers of America will deal with the suggested increase of $2 per day over all for all classifications was explained to the Nanaimo Union on Sunday.

The explanation was made by the delegation which had attended the recent convention in Calgary, when district officers were requested to press for adjustment of wage scales.

Areas like Edmonton, carbon and Drumheller in Alberta and Princeton in B.C. have made applications to the Federal War Labor Board for increases, seeking equality with the Crows' Nest Pass scale which was granted to Vancouver Island collieries last November. Thus it is hoped to bring the two-dollar-per-day increase into operation everywhere in the district uniformly.

When negotiations with operators have been carried to a satisfactory stage, a referendum will be taken on the subject.

If no acceptable amendment is offered by operators, or in the event of refusal to conduct negotiations, union officials said a strike vote on the matter will be taken on or before October 15.

Shipyard Workers Back Logging Union

VANCOUVER (CP)—Members of the Dock and Shipyard Workers Union have voted to support the International Woodworkers of America in their fight for a signed union agreement with three logging companies of the Queen Charlotte Islands.

An arbitration board, under the chairmanship of Judge A. M. Harper, recommended that Pacific Mills Ltd., Kelley Logging Co. Ltd., and J. R. Morgan Ltd., sign a contract with the I.W.A.

Here's Speedy Relief For
Tender, Aching, Burning Feet

Your feet may be so swollen and inflamed that you think you can't go another step. Your shoes may feel as if they are cutting right into the flesh. You feel sick all over with the pain and torture; you'd give anything to get relief.

Two or three applications of Moone's Emerald Oil and in a few minutes the pain and soreness disappears.

No matter how discouraged you have been, if you have not tried Emerald Oil then you have something to learn. Get a bottle today at all druggists.

ANNOUNCEMENTS

The monthly general meeting of Naval Veterans' Branch, No. 42, of the Canadian Legion, will be held in the clubrooms, Friday, Aug. 20, at 8 p.m. A special showing of moving pictures has been arranged to take place after the meeting. A full attendance of members is requested. ***

Smart . . .
OCCASIONAL CHAIRS
Charming in their appearance, these Chairs are upholstered in a variety of patterns and colors. Sturdily built for use, they are priced at
$15.50 Up
CHAMPION'S LTD.
727 FORT ST. PHONE E 3412

Variety of Gifts To U.S. Treasury

WASHINGTON (AP) — The United States office of war information reported today that gifts of all descriptions—from dimes to dog sledes—are pouring into Washington from persons anxious to beat the Axis.

Unsolicited donations sent to President Roosevelt or the treasury department, O.W.I. said, have included automobiles, ambulances, airplanes, rifles, typewriters, silver cups, racing pigeons, a sled and seven-dog team, gold teeth and wedding rings. Other gift packages have yielded watches, bells, beans, beeswax, sugar and whiskey; rubber, engine pumps, refrigerators, pianos, a rug, soap, medals, coils, tarapulins and medical equipment.

Cash contributions (not counting war bonds and takes) have totaled nearly $4,500,000, with individual gifts ranging from one cent to $25,000.

The gifts come not alone from the United States, the report said. Many come from Central and South American countries, from Canada and the British Isles as well.

A British railroad presented the United States army with an eight-coach de luxe passenger train, the "Coronation Scot," which was displayed at the New York's World's Fair. A Massachusetts man sent in 1,500 old coins and trinkets. A sixth-grade schoolgirl in Cincinnati sends the President a dollar every month.

When the public debt reached $104,204,022.70 on July 1, two army privates at Brunswick, Me., sent in the 70 cents to round out the figure.

It's meant a big job for the treasury, just seeing that the gifts get to the most useful places.

Canadian Pilots Get 2 Nazi Planes

LONDON (CP)—The R.C.A.F. was credited today with destruction of two enemy aircraft during Sunday night's operations which embraced intruder attacks on enemy airfields and railway targets in France by fighter planes, and mine-laying in enemy waters by Wellingtons of the Canadian bomber group.

A number of railway trains and locomotives were damaged and an R.C.A.F. Mustang pilot destroyed a Messerschmitt-110 near St. Andre while an R.C.A.F. Mosquito returning from intruder operations destroyed a Dornier-217 off the south coast of England.

No Canadian planes are missing.

The Canadian Mosquito pilot finished bombing a railway bridge, stopped several trains with gunfire and was almost back in England when he spotted the Nazi bomber returning home. Canon fire hit the enemy cockpit which was soon ablaze and the crew balled out before the aircraft finally exploded in the sea.

F/O. J. G. Morton of Didsbury, Alta., was the airman who destroyed the Messerschmitt-110. The Nazi aircraft burst into flames and crashed, and Morton circled the scene, using his camera to bring back conclusive evidence of the kill.

E. Runkle Dies

NANAIMO, B.C. (CP)—Gordon Runkle, general manager of A. Murray and Company, Vancouver, was taken ill here Sunday afternoon on his way to the Vancouver boat and died in hospital shortly afterward.

Largest of all fish is the whale shark.

Lt. LaFleche Wounded

OTTAWA (CP)—Lieut. Francois LaFleche, son of War Services Minister LaFleche, has been wounded while fighting in Sicily with the Royal 22nd Regiment, according to word received here by his father.

"The Store of a Thousand Gifts"
GIFTS
FOR ALL OCCASIONS
Birthdays, Anniversaries, Showers, Weddings
MACDONALD'S LTD.
Furniture Dept.
1121 DOUGLAS, Cor. VIEW ST.

Range Boilers
PORCELAIN LINED
HEAVY DUTY
WHILE THEY LAST!
C. J. McDowell
VICTORIA'S PLUMBING AND HEATING CENTRE
1000 DOUGLAS STREET

Henry's Grocery & Meat Market
FELS NAPTHA SOAP 3 for 19¢
SESQUI MATCHES, dozen 24¢
2007 OAK BAY AVENUE
PHONE B 2161

to solve the
MOVING PROBLEM

Of course there are several ways in which you can tackle the big job, but, as in most problems, there is just ONE BEST WAY. First you must figure yourselves the amount of time, energy AND WORRY that you would expend. Then you must consider your furniture and other possessions and the treatment they will be subjected to. Then think of all the hundred and one details that are incidental even to the simplest of household Movings. Consider, too, the speed and expedition with which the job will be carried out. Then call Dowells and get an estimate on the COST of the job. And we venture to say that

when you've figured EVERYTHING you'll
let DOWELLS do it
MOVING—PACKING—STORAGE—1112 WHARF STREET—G 7191

Now Showing
FALL AND WINTER
Coats
Imported Tweeds and Dressy Styles
PLUME SHOP LTD.
747 YATES STREET

Berlin, Milan Again Hit In Clock-Round Air Blitz

Quints Confirmed

NORTH BAY, Ont. (CP) — Hon. Col. Rt. Rev. C. L. Nelligan, Bishop of Pembroke, and principal Roman Catholic chaplain of Canada's armed forces, Sunday officiated at a ceremony at which the Dionne quintuplets were confirmed.

Ex-opera Star Dies

PHILADELPHIA (AP) — Jennie Dickerson Bartlett, 87, opera star of the 1880's and 90's, and later an actress in the legitimate theatre, died Saturday at the Edwin Forrest Home for Actors.

Manville Wedding Off

NEW YORK (AP) — Tommy Manville, who Saturday took out a marriage license to wed Sunny Ainsworth, 19-year-old Texas showgirl, said Sunday the wedding is off—at least temporarily.

Today's WAR NEWS Analysis

By DE WITT MACKENZIE
Associated Press War Analyst

While Messrs. Churchill and Roosevelt will go into conference at Quebec surrounded by an atmosphere of general success, there's a tricky military problem which may give some trouble, and that's one of time—whether there is still enough good fighting weather left this season to enable the Allies to take full advantage of Hitler's unhappy position. Especially on the Russian front.

Another six or eight weeks will see the weather in the European theatres going sour. Fighting will still continue, of course, but it will be greatly impeded. This will be particularly true of the air forces, which will face days on end when little or nothing can be done.

What the parley at Quebec will have to figure out is where the western Allies can best strike in the remaining good weather so as to assist the great Red drive. The Russians, of course, want a land front opened up in France, and the western Allies also want to get at that as soon as possible. That's the operation which would do Hitler the most harm right now. But is it feasible?

TREMENDOUS TASK

An invasion of France is a tremendous operation from every viewpoint. It will require a vast assemblage of fighting men, warships and transports, air fleets, and equipment of all sorts.

Obviously it takes time to assemble the wherewithal for such an undertaking, and the Mediterranean operations have been employing much equipment, and perhaps troops, which would be needed in England for an invasion across the Channel. The Anglo-American Allies not only have great armies in the Mediterranean theatre, but at the time we invaded Sicily we employed a fleet of more than 3,000 craft of all categories.

It takes time to move such an outfit. Unless some of it has been shifted, in anticipation of the speedy conclusion of the Sicilian campaign, there certainly isn't much time left before the autumn weather sets in. This naturally gives rise to speculation as to whether it will be possible to undertake the long-debated invasion of France this year—a measure which ultimately will have to be carried out in order to beat Hitler, unless there is a collapse in the Reich. In view of all the circumstances it may be that the Allied high command will feel that further operations in the Mediterranean theatre and Balkans are the more reasonable choice.

Still, there's no reason as yet to abandon hope that the western Allies can stage an invasion of France this season, and perhaps carry out other measures in the Mediterranean at the same time. We are pil'-g up striking power in all theatres fast, and it may be that a realignment of the invasion forces and equipment could be carried out with sufficient speed to just about get under the wire.

Rev. N Crandall Dies

HALIFAX (CP) — Rev. Noble Crandall, 90-year-old retired Baptist clergyman, died Sunday a few days after he and his wife had celebrated their 68th wedding anniversary.

Survivors include a son, Chas. F., president of the British United Press, in Montreal, and a brother, E. E. Crandall, in Vancouver.

Spinney Resigns As War Loan Chief

OTTAWA (CP)—Finance Minister Ilsley announced today that resignation of George W. Spinney of Montreal as chairman of the National War Finance Committee because of "pressure of other responsibilities."

Mr. Spinney, who is president of the Bank of Montreal, had been chairman of the committee since its inception early in the war.

The announcement said G. F. Towers, governor of the Bank of Canada, has agreed to become general chairman, while K. A. Henderson, previously deputy chairman, has been appointed executive chairman.

Mr. Spinney will continue his association with the board as honorary chairman and member of the executive committee.

LONDON (CP) — Britons turned their clocks back one hour Sunday, ending four months of double summertime. British newspapers marked the time change by intensifying their demands for alleviation of the stringent blackout.

North Italy Factory Town Left 'One Gigantic Ruin'

LONDON (CP)—R.A.F. heavy bombers made another attack on industrial objectives of Milan Sunday night and R.A.F. Mosquitoes bombed Berlin, the Air Ministry announced today.

The attack upon Milan, hit twice previously since early Friday morning, was made in the bright light of a full moon.

The Air Ministry said a number of enemy fighters were encountered on the route to the northern Italian industrial centre and at least two were destroyed.

"Mosquitoes bombed targets at Berlin and other aircraft were engaged in extensive minelaying in enemy waters," the communique said.

"Aircraft of the fighter command on intruder patrol attacked enemy airfields and railway targets in France and the Low Countries. One enemy aircraft was destroyed."

The Air Ministry, without saying whether heavy craft or Mosquitoes or both were meant, said 10 bombers failed to return and two fighters were missing.

BIG DAYLIGHT RAIDS

The night raiders were followed across the English Channel early this morning by a great fleet of Allied daylight bombers. Observers on the British southeast coast said the bombing formations, accompanied by fighters streaked overhead at intervals for almost two hours.

Later in the day medium bombers and fighters took up the attack. Ot one time formations of bombers swept out at roof-top level with squadrons of fighters at great height. This attack seemed directed at two targets as one force went south and some southeast.

The new R.A.F. blow sustained a steady British-American air offensive that included raids Saturday night on Milan and Berlin, on the Axis airfield at St. Omer, France, in daylight Sunday, and on six enemy airdromes in France and Holland at dusk.

Strong forces of heavy bombers, roaring across the Channel at the latest hour they ever have raided Europe, blasted the six airfields, officially described by the United States 8th Air Force as "Germany's most important operational fighter airdromes in western Europe." American marauders hit St. Omer.

In an attack against Abbeville the American bombers were escorted by Canadian fighter squadrons. Other R.C.A.F. planes took part in sweeps Sunday from the coasts of Holland and Belgium to the Brest peninsula.

CANADIANS SAFE

All Canadian aircraft returned to their bases safely.

Swiss dispatches to London morning newspapers reported that Milan was "one gigantic ruin" from the heavy raids of Thursday and Saturday nights.

These reports said thousands were trying to get out of the blasted metropolis where the populace has repeatedly demonstrated for immediate peace.

Fires again were visible in Milan early today and bomb blasts were audible in the Swiss frontier city of Lugano, 35 miles away.

Enemy aircraft dropped bombs on a town on the south coast of England Sunday night and at several other scattered points on the south coast, it was announced this morning. Five were shot down.

A number of persons were killed in the south coast town and some damage was caused.

A Berlin broadcast recorded by the Associated Press identified the bombed south coast town as Portsmouth, British naval base.

In the heaviest assault in two years, the raiders came in singly, scattering their bombs over widely-separated parts of the city. The heaviest damage was inflicted in the working class section, which was hard hit in previous raids.

Saturday night's R.A.F. attack on Milan was on a smaller scale than the raid Thursday night. The major Saturday night target was the Breda armament works in the northeast industrial suburbs.

New Wool Dresses
For the College Girl
at
Malleks

LOANS
For Men and Women with Jobs
No Endorsers Required

Cash Loan You Get	Choose a monthly payment plan: 6 payments	6 payments	10 payments	12 payments	15 payments
$25	$ 4.57	$ 4.46	$ 2.78	$ 2.36	
50	11.13	8.93	5.57	4.72	
75	16.70	13.39	8.35	7.09	
100	26.26	17.85	11.13	9.45	$ 7.78
125	32.83	22.32	13.92	11.82	9.73
150	39.39	26.78	16.70	14.18	11.67
200	52.52	35.71	22.27	18.91	15.57
300	78.79	53.56	33.40	28.37	23.35
500	131.31	89.26	55.68	47.28	38.91

Short of cash? Borrow at Household quickly and privately. Just tell us how much you need and choose a convenient payment plan. No endorsers needed. No credit inquiries made of friends or relatives. Payments above include charges at rate of 2% monthly as authorized by the Small Loans Act, 1939. You pay nothing more.
HOUSEHOLD FINANCE
Corporation of Canada
Established in Canada 1929
Second Floor, Central Building
620 View St., at Broad
G-arden 4189 VICTORIA, B.C.
T. G. FERRIS, Manager

Letters to Editor

SADLY DISAPPOINTED

I see by Thursday, Aug. 12, paper that the very important project, the preprimary school is not going to open. I was never so disapp inted in all my life to see such a worthy project fall through. Your paper gave the reason that the majority of the mothers who registered their children were not going in for war work, that most of the mothers were to become saleladies or waitresses. The school board seems to forget that the only reason these jobs are open is the fact that the unmarried girls have gone into war work. These jobs have to be filled.

The stores and cafes have to stay open to meet the demands of a growing population. Why not let the mothers take on these jobs and feel that they are doing their bit to relieve the situation?

These war jobs are all right for unmarried girls, married women without children or mothers with older children. These women do not have to be so careful of their working hours. So far as I am concerned, war work is out for me. I have two boys, four and five years of age, whom I registered for this preprimary school, thinking what a wonderful opportunity it would be for them. I am sure that most of the mothers who registered their children for this school did so with the same thought in mind, mixing with so many other children, learning how to associate themselves with strangers and the many good things that would be taught them.

Children of this age, four and five years, are ready for schooling. They need a chance like this to put their little minds to creating things instead of pulling things apart to see what makes them go.

I feel that the school was not advertised enough. I don't think there were many who knew such a school had been thought of. I am sure if the school board gave the mothers of Victoria another chance to register their children they would find the story quite different, that is to say, if they give it a bit more space in the paper and headlines big enough for a person to see it advertised.

Many other cities have these preprimary schools where working mothers (war workers or otherwise) may leave their children. Why shouldn't Victoria?

MRS. F. E. TRICKETT.
2804 Foul Bay Road.

HOSTILE TERRITORY

If our men of the services were in Sicily they would be showered with attentions and such hospitality as could be offered.

Here, however, so-called allies often refuse our men in uniform even a vacant seat in their cars, leaving them to walk many miles in the heat or wet and cold, according to the time of year, while spinning thoughtlessly along with often four vacant seats. If the cause of this offence is fear of accident, this can be covered by an additional premium of $1. If the driver is about to turn off the highway, it is a greatly appreciated courtesy if he or she would slow down enough to acknowledge the request for a ride and explain the reason of refusal. Two airmen had to walk 20 miles, taking over four hours to get in to the Christmas dinner in Victoria last year, and were passed by many partly filled cars.

These men in uniform are the pick of our country; many have left good jobs, homes, cars, to prepare to fight for us. These small but important courtesies are surely their right.

To anticipate an undesirable pick-up is as reasonable as not taking your car out for fear of an accident—so rare an occurrence that it is not worth considering.

A. H. PEASE.
R.R. 1, Royal Oak, Aug. 12.

A weather man who collects stories of hail and windstorms has one picture showing a hard pine pole driven through an 18-inch popular tree by a tornado in Illinois.

Anti-Aircraft on the job!

FREE YEAR IN UNIVERSITY

1270 young men between the ages of 17 and 22 who have university entrance and who have successfully passed physical tests will be selected for one year's free university tuition. This year will apply on their B.A. or B.Sc. on return from duty overseas. Your nearest Recruiting Office will give you particulars.

Here is your opportunity to go active with the Canadian Army which is now accepting men of 18 years of age but none will be sent on combat duty until they reach the age of 19.

Here is your chance to go on Active Service and play as full a part in this big show as your Dad did in the last one.

This war is entirely different in many of its phases from World War I . . . the Anti-Aircraft Batteries play a very important role . . . in fact, they have an amazing score against the Nazis, who are now on the run. Anti-Aircraft, as a supporting unit to all ground forces, is vitally important. Boys! here's your chance . . . Army life is really grand . . . regular hours, regular routine, good food, constant medical care, full army pay including regular dependents' allowances . . . what more could any lad ask for? The need is urgent . . . sacrifices on the part of all are essential. Parents must realize that peace and freedom can only be won if all of us are prepared to accept the fact this is only possible if we permit our boys to play their full part in this, the most vital war of all times.

The Canadian Army Now Wants Canadians Who Have Reached The Age of 18.

Enquire today at the nearest Recruiting Office.

Department of National Defence (Army)

INLAID LINOLEUM

We are particularly fortunate in having a large selection of the heavy-grade Linoleums for office, store or extra hard wear.

SUPERVEIN BATTLESHIP INLAID—Beautiful replicas of ancient marble floors. Square yard $2.95

ARMSTRONG'S EMBOSSED INLAID LINOLEUM—These are attractively embossed—inlaid finish—lacquered surface and special cotton backs. Square yard 2.89

CONTRACT WORK A SPECIALTY EXPERT LAYERS

PLAIN BROWN BRITISH BATTLESHIP CORK LINOLEUM in heavy grades. Square yard 1.90, 2.10, 2.45

SUPER MARBLE TILE INLAID—The super quality for extra hard house use. We have a fine selection of this grade. Per square yard $1.89

LINOFLOOR—The new hard-surface inlaid on a felt-cushion base. Good assortment of designs. Per square yard $1.69

EXTRA HEAVY PRINTED LINOLEUM for general service—has hard enamel surface and felt cushion base. Good selection of designs. Per square yard 79c

FELT-BASE LINOLEUM in a varied selection of patterns suitable for any rooms. Has easy-to-clean, hard-wearing surface. Per square yard, 49c and 39c

SMART FELT-BASE LINOLEUM FLOOR RUGS—
6.0x9.0 only 4.35 | 7.0x9.0 only 5.45 | 9.0x10.6 only 7.55 | 9.0x12.0 only 8.65

STANDARD FURNITURE CO.
DIRECT IMPORTERS G 1164 737 YATES ST.

Advertise In The Times

Victoria Daily Times

Established 1884
Published Every Afternoon Except Sunday by
Times Printing and Publishing Company Limited
Victoria, B.C.
Member of the Canadian Press Ltd.
The Canadian Press is exclusively entitled to the use for republication of all news dispatches credited to it or to the Associated Press in this paper and also the local news published therein.
Member of Audit Bureau of Circulation

SUBSCRIPTION RATES: City Delivery, $1 per month.

By mail (exclusive of city)—Canada, Great Britain and United States, $9 per annum; elsewhere, $1.50 per month. One year in advance, $8; six months in advance, $4; three months in advance, $2; less than three months, 75c per month.

MONDAY, AUGUST 16, 1943

The Answer Is Bombs

AT SOME TIME IN HIS LIFE MARSHAL Pietro Badoglio may have distinguished himself as a soldier; the historian will have plenty of material on which to base his assessment of his military career. But as a Prime Minister, he is displaying an amateurishness that would be comical were it not so tragic for his country, and for the Italian people. Two weeks ago, or so report has it, he declared Rome an "open city" and expected the Allied commander-in-chief in north Africa to govern himself accordingly. The answer took the form of another bombing of the Eternal City—with three heavy R.A.F. raids on Milan and other northern Italian industrial communities to emphasize the strategical pattern that will continue to unfold until Badoglio and his royal master decide to throw up the sponge.

To convert Rome into an open city, of course, the Italian government would require to move every department in any way connected with the military effort of the nation; every industry producing any materials for the armed forces would have to be closed down; all railway traffic involving the transportation of troops and their supplies would have to be diverted. And not until they had been completely satisfied that all these requirements of international law had been carried out—after thorough examination by reliable neutral observers—would the United Nations consent to vary the procedure now being employed to bring Italy to her senses. In other words, Badoglio knows full well that only by taking his country out of the war could he hope to meet these conditions, especially in view of the fact that Rome is the hub of the nation's distributing system.

Certainly the King and his Prime Minister are in a difficult and delicate position. But they cannnot blame the Allies for that. When the ex-Duce conceived the idea of converting the nation's capital into a centre for the production of war materials, did the monarch attempt to dissuade him? If he did, that part of the partnership record is not yet public property. And had not Mussolini presented his royal associate with a brand-new African empire? Three years ago the thought of British or American planes blasting Italian war factories to smithereens, of course, had never occurred either to the man who made the trains "run on time" or to the man who approved the ex-Duce's political schemes. Bombs and more bombs, therefore, must be the answer to Badoglio—until he bows to the inevitable.

Rentals Changes

THE CHANGE IN THE WARTIME rental regulations announced from Ottawa to become effective Oct. 1 will ease somewhat the condition complained of by property owners and real estate agents. The ceiling on rents is maintained, but the one year's notice to tenants to vacate is cut to six months in the case of landlords who desire to occupy a rented property.

Provision is now made for the appointment of local rentals appraisers with power to authorize increases where tenants are receiving more in the way of service than they did on the basic rate. There have been a number of cases here lately where refrigerators or more costly heating services, for instance, have been installed and the courts have denied any compensating increase to the landlord. Adjustment in such cases will now be possible.

The order requiring 12 months' notice to the tenant was imposed to assure him of stability of tenure. However, it has worked against owners disposing of property. The fact that a potential buyer could not count on being able to occupy a house until a year after he had bought it, had the effect of restricting the market for property and forcing owners to sell at sacrifice prices. In these times of rapidly shifting populations it has resulted in hardships and discouraged home-owning. It has also added to the difficulty of settling estates.

Reduction of the notice period to six months is an improvement. The objective should be to reduce it still further, at the first easing of the housing situation.

Fine Service

HEARTY CONGRATULATIONS ARE IN order for that small but hard-working band of entertainers who three or four nights every week visit the army camps and naval and military establishments in the Greater Victoria area and take good cheer to the men who are training for service in the great adventure. These good citizens are giving freely and liberally of their time and talents and we know from reports reaching this office that it is an enterprise which the men in uniform appreciate to the full. They are not looking for thanks; they court no publicity; they have selected this means of doing their bit because circumstances do not permit its manifestation in any other manner. But their anonymous contributions play an important and inspiring part. And no apology is needed if they are called by that hackneyed phrase—morale builders. They deserve the warmest thanks of the general public.

One A Day

ONLY A COMPARATIVELY SHORT time ago the peoples of the United Nations were finding it somewhat difficult to extract a great deal of comfort from the glowing accounts of aerial destruction of German war industry so long as they were accompanied by stern official warnings that Hitler's submarine campaign still remained the most serious menace to the Allied cause. At that stage the depredations of underwater craft were sending thousands of tons of valuable shipping to the bottom day after day. Now comes the announcement from Mr. Churchill and Mr. Roosevelt to the effect that during the months of May, June and July, no fewer than 90 of these Nazi "rattlesnakes" were destroyed, and that in recent weeks a "steady, unmolested flow of supplies" have gone across the Atlantic.

Nor is this all; the one-a-day triumph means that 90 especially-trained submarine crews, or nearly 5,000 men, have gone. Their failure to return to the Vaterland, moreover, is not calculated to arouse much enthusiasm for service in Grand Admiral Karl Doenitz' much-vaunted wolf packs. In addition to the destruction of U-boats at sea, however, is the devastation which Allied air forces have wrought in such vast construction centres as Hamburg and in other communities producing Diesel engines and the precision equipment which the submarine requires. Evidently the complete coverage which planes and surface ships now give to Atlantic convoys is making life on an enemy submarine anything but "beer and skittles."

While the joint announcement of the Prime Minister and the President is the best news the United Nations have had about the battle of the oceans for many a long day, all of us had better remember that Hitler still regards the U-boat as his most damaging reply to the heavy bomber; he can be relied upon to take great risks to show Mr. Churchill and Mr. Roosevelt that his "rattlesnakes" still have fangs. But the experiences of the last three months must suggest to both Doenitz and his Fuehrer that the history of the last year of the first Great War bids fair to repeat itself.

After 20 Years

THOUSANDS OF PEOPLE IN THIS PART of Canada will endorse the sentiments of the Vancouver Daily Province as our mainland contemporary notes that Mr W. A. McAdam has just concluded 20 years as British Columbia's "ambassador at London." He has not enjoyed the full title of Agent-General for the whole of that time—for more than six years he was obliged to put the prefix "acting" before the appellation in case a political job had to be found for some party stalwart—but those who have seen him in action in Lower Regent Street always knew who was doing the real work of this important office. Says the Vancouver paper:

"A great host of British Columbians who have had their occasions in London this last 20 years can testify to the excellent services of Mr. McAdam. The great tribute to him is the unanimity in which they are willing to testify. He has made the hospitality and the genuine friendship of British Columbia House such a thing that the building at No. 1 Regent Street is a landmark, a home from home, for all sorts and conditions of our own people over there. Still more perhaps it is a large part of the indelible record of British Columbia House that Mr. McAdam has done fine service in making British Columbia known to London and to Britain. It was so for many years before he was invested with the proper title of his office."

It is safe to say that not many people in British Columbia realize the nature of some of the problems which are taken to Mr. McAdam in the course of a week in normal times. Missing persons, marital troubles, investments which have gone wrong, and other matters too numerous and too complex to mention are dealt with helpfully and sympathetically by "our ambassador." One of the secrets of his success, and the reason why he has earned for this province a fine reputation in Britain, is that he can always be seen and relied upon for sage advice.

Before The Leaves Fall?

TEN DAYS BEFORE THE FORCES OF the United Nations landed in Sicily, Mr. Churchill spoke in the Guildhall in London and declared, among other things, "it is very probable there will be heavy fighting in the Mediterranean and elsewhere before the leaves of autumn fall," that the Allied air forces will lengthen their arms "by night and by day," and that they will seek out more industrial and military targets with "exterminating force," also, that when the major cities of Germany are disposed of "we will follow the war industry of the Reich to the smaller towns."

Most of the foregoing promises have been fulfilled according to plan. The last remnants of the enemy are now scurring across the narrow straits of Messina; the arms of the Allied air forces are reaching to parts of the Reich which the Fuehrer fondly hoped would be well out of range. The visit of American Liberators to Wiener Neustadt has dispelled a notion to which the men of Berlin were clinging until recently. Apart from the physical significance of this lengthening process, the psychological effect will soon begin to leave its mark on peoples and workers who hitherto thought themselves relatively immune from attack.

But the "leaves of autumn" will soon begin to fall in that part of Europe where the free and enslaved world is expecting the United Nations to strike. Only a few men are in possession of the time-table on which the Atlantic seaboard portion of "Festung Europa" is underscored for action. It is our task to be patient; ours, nonetheless, the right to hope that the great Soviet offensive will soon be complemented by "amphibious operations of a peculiar complexity and hazard on a large scale" somewhere between the North Cape and Cape Finisterre.

Bruce Hutchison

MUDDY THINKING

IN THESE DAYS of decision the thing we have to understand about Europe is that we, as outsiders, cannot run it. About this there seems to be a good deal of muddy thinking—a vague notion that once the Allies have occupied Europe they can give it perfect government, as they have already done, of course, within their own countries. Actually, of course, we can do nothing of the sort and if we tried it for long we would find our New Order exploding under us, just as Hitler has.

We have to understand, in fact, that what is happening in Europe is a revolution and that it cannot be stopped. We shall try to stop it at our peril. It is a revolution of people against a system of society which has existed for a long time, long before this war.

We could halt it for a time by installing in office governments of the Right which would crush it down. We could return to the great principle of Legitimacy which was fastened upon Europe by the Congress of Vienna and which caused trouble for a century afterwards.

We could, for example, set up that disagreeable object, the King of Italy, as a dam against the revolution in Italy. We could suddenly discover that this gentleman always meant to do the right thing, always objected to Mussolini, tried his best to save the Ethiopians and wept for days and days, secretly, when poison gas was used against the black men and their chiefs were thrown out of airplanes by General Badoglio for the sheer innocent sport of it. We could find that the king in reality was a radical Liberal, a great reformer, a kindly democrat, whose only desire was to retire from public life but who might be persuaded to remain in office out of his love for the poor people.

CLEAN THEM OUT

THIS WILL NOT fool the Italians. If you doubt that, read the collection of opinions in the New Republic from the leading Italian democrats who fled long ago to the United States from Mussolini, including Carlo Sforza, a former foreign minister. These men are not deceived. They know what the Italian revolution is about. They know that the only chance for democracy in Italy lies in cleaning out the whole gang of Fascists, large and small, and giving the democrats a chance to organize the country.

Italy, if it surrenders, will thus become a test of our intentions which may well settle the future of Europe. When Italy surrenders all Europe will watch how we deal with it. If we make a deal with the Fascists, under some facade like the House of Savoy, if we appear to be substituting a new form of Fascism for the old kind, if we attempt to halt the inevitable revolution of the Italian people, then all Europe and all Asia, and the western world as well, will know that we are not on the level, and that the Four Freedoms are a lie.

This does not mean, of course, that we can encourage anarchy in Italy, as Mr. Churchill and Mr. Roosevelt have been careful to point out. But we ought to be careful about throwing the word "anarchy" around too recklessly. There could easily be a change of government without anarchy. There could be the beginning of democracy and freedom even under an Allied military government in Italy, which assuredly must be a first step in the organization of the country.

FOR ITS OWN GOOD

IT IS NOT the forms and organization that that count, but the intentions—our intentions. If our intentions are to use the fear of anarchy to suppress all the popular movements of revolt in Europe; if we are going to back new tyrants in place of the old and the old exploiting classes in the name of order, then we shall probably be able to bring peace in Europe and a good semblance of stability for some time, provided we keep enough soldiers there. But the thing won't work in the end. It never has worked. Napoleon tried it. The Kaiser tried it. Hitler tried it—the theory of running Europe for its own good, regardless of the people's own wishes.

It is inconceivable that we shall make this mistake again, that we shall attempt to suppress the movements of protest and reorganization which will instantly flame up as soon as Hitler has gone. Surely we cannot be that stupid.

But the Fascists still have hopes. They still hope that if they change their uniforms, take off black shirts and put on top hats, we shall fall for them and establish them in office and in privilege.

Unfortunately, as the French used to say, you cannot make an omelette without breaking eggs. There will be no new Europe, no stable Europe, no free Europe, no peaceful Europe which offers any safety to us, without a good deal of unpleasantness, among the Europeans which we cannot hope to prevent. If we seem determined to prevent the revolution, if we seem to be establishing an Old Order it will go the same way finally as Hitler's New Order.

HISTORY DEPARTMENT

Elmer Davis, who majored in history when he was a Rhodes Scholar at Oxford, objects to the current war being described as World War II. "All wars involve the welfare of the world," he told his employees. And so to each writer employed at Office of War Information Elmer Davis sent this memo: "Hereafter, 'World War II' will be taken to mean the War of the Spanish Secession."

Parallel Thoughts

But if ye will not do so, behold, ye have sinned against the Lord: and be sure your sin will find you out.—Numbers 32.23.

Other men's sins are before our eyes; our own behind our backs.—Seneca.

Whatever Hatches Out It's Bound to Be Good

A Psychological Turning Point

By IVAR SPECTOR
Department of Far Eastern Affairs, University of Washington.

THE pages of Russian history record many great military triumphs of national significance. To these must now be added the recapture of Orel and Belgorod on Aug. 5, 1943—a victory of great strategic and psychological importance.

From a strategical standpoint, it is no exaggeration to say that the fall of Orel has not only surprised and impressed the Allies and neutral countries, particularly Sweden, but that it has profoundly shocked the Germans and their satellites. The military effects of this victory will be felt for a long time to come.

For Orel had been in German hands since October, 1941. Its possession by the Nazis was an ever-present threat to Moscow, and as such it immobilized a huge Russian Army for the protection of the capital, a considerable part of which may now be released for other ventures.

IN this connection, we sould pay tribute to the Siberian divisions, which have again proved their metal on the Orel front. In the past, when the military situation in Russia has proved to be critical, these Siberian forces have played an important role. They inflicted decisive defeats on the Japanese in 1938 and 1939. In European Russia, they turned the tide of battle in the Finnish campaign, before the gates of Moscow, and at Stalingrad.

The Russians have ordinarily reserved their Siberian armies for the winter campaign. This summer, however, in lieu of a second front in western Europe, they have used at least a part of the Siberian divisions to stem the tide of the German offensive thrust on the central front.

In their initial successes, the Russians have deprived the Germans of an important agricultural area, thickly dotted with farm settlements. The Germans will not harvest the crops around Orel and Belgorod. Meanwhile, it seems that the Russians, with or without Allied assistance, will make every effort to retrieve more agricultural land from the Nazi clutches, particularly in the Ukraine. It is well known that next to the defeat of the Nazis the food problem in Europe is of the utmost importance.

THE psychological effects of the Orel victory, however, may prove to be more far reaching than the strategic results, not only during the war, but at the peace conference and in the post-war world. For the Russians have reconquered a heavily fortified area which the Germans regarded as invincible, and they have done it in the summer when the Germans have heretofore held the initiative—and without a second front on the European continent.

Stalingrad was a defensive triumph which restored Russian confidence in the Red Army's powers of resistance. Orel has convinced the Russians that they can defeat the Germans single-handed, if necessary, not only in the winter, but in a summer offensive.

Future historians, in analyzing the conduct of this war, may have occasion to regret that the risk of opening a second front on the continent was not undertaken in 1942, at which time the Russians believed that with Allied help they could defeat the Germans and shorten the war, thereby averting a much greater loss of human life and a greater increase in human misery. Unfortunately, and we must face this fact, the Russians of at least this generation will not forget our failure, whatever the causes, to open that second front on the continent.

Had we landed on the continent immediately after July 5, 1943, when the Germans threw everything they had against the Orel front in a supreme effort to effect a break through, some of the bitterness in Russian hearts might have been assuaged by our obvious desire to reduce the pressure on the eastern front.

NOW that the Russians have not only taken care of the German offensive, but have won decisive victories against them by their own efforts, they have regained self-confidence in their own prowess, which is likely to be reflected in a more independent attitude on their part at the Allied council table. In other words, Orel, more than any previous victory, has awakened in the Russians a consciousness of their own power.

American peace planners, who have given consideration even to the views of Luxemburg, but have overlooked Russia, will do well to face this fact for better or for worse. For the Russian victory at Orel has not only made the Russians self-confident. It will accentuate the already apparent tendency of European states, occupied or neutral, to look to Russia for deliverance or protection.

It is therefore greatly to be desired that we will move with the utmost speed to assume an active offensive on the continent—without waiting for the leaves to fall in England or in Russia. There are still many victories to be won. And only by our active physical participation on a large scale can we impress upon the Russians and the peoples of Europe our right to a major voice in determining the peace.

The fall of Orel on Aug. 5, 1943, may well be regarded as a psychological as well as a military turning point in the Russian campaign. As such, it may have an important bearing upon the peace to come.

WAR—25 YEARS AGO TODAY

Aug. 16, 1918 — British and French troops progress towards Fresnoy-les-Roye and Fransart; in conjunction with the Canadians French forces advanced north of the Avre River. Tank steamer shelled off Cape Hatteras, N.C., by a submarine.

For Appointment Phone E 6614
Joseph Rose
OPTOMETRIST
At ROSE'S LTD. 1317 Douglas St.

DIGGON-HIBBEN LTD
SOMEBODY'S WAITING
to hear from you one day this week — and at Diggon's there's exactly the right GREETING CARD to meet the situation and express your sentiment—grave or gay, sentimental or exuberant. Finest display of Greeting Cards in the city.
DIGGONISM—Some people stand for nothing because they fall for everything.
DIGGON'S
1200 BLOCK - GOVT. ST.

KELLOGG'S
ASTHMA RELIEF
FOR ASTHMA & HAYFEVER

Spencer's
STORE HOURS: 9 A.M. till 5 P.M.
WEDNESDAY: 9 A.M. till 1 P.M.
On Sale Tuesday
FLANNELETTE AND COTTON SHEETS

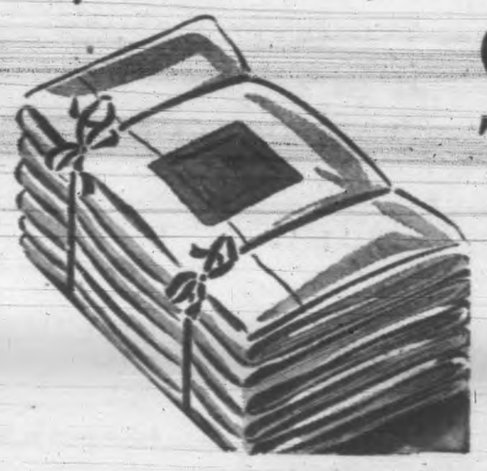

QUANTITIES ARE LIMITED, THEREFORE, EARLY SHOPPING IS ADVISED—WE CANNOT ACCEPT PHONE ORDERS

225 PAIRS OF FLANNELETTE SHEETS
With blue or pink borders, and whipped singly. Size 72x90 inches, a pair 3.50
Limit 1 Pair to a Customer

MILL CLEARANCE OF BLEACHED COTTON SHEETS
250 in all, and sizes to fit all beds These are "Run of the Mill," therefore, have some imperfections, so the low price—

Sheets, size 70x90 inches, each 1.10
Sheets, size 80x90 inches, each 1.49
Sheets, size 70x99 inches, each 1.29
Sheets, size 80x102 to 112 inches, each 1.59
Sheets, size 70x102 to 112 inches, each 1.39
25 Only, Unbleached Cot sizes 50x96 and 60x100 inches, each, 1.00
Limit 2 Sheets to a Customer
—Staples Dept., Main Floor

DAVID SPENCER LIMITED
PHONE E-4141

Sgt. N. E. Plaxton Wins Decoration

SGT. N. E. PLAXTON

Sgt. Nairne E. (Ted) Plaxton, R.A.F., Holland Ave., Saanich, has been awarded the Distinguished Flying Medal for exceptional services on war duty, it was announced today in official advices from London.

Other decorations awarded to Canadians are: Flt. Lt. Cyril Gostling, D.F.C., North Battleford, Sask.; Sqdn. Ldr. Vincent McAuley, D.F.C., Toronto, both of whom get a bar to their D.F.C.'s; Flt. Lt. O. B. Robertson, Woodstock, Ont.; FO. W. R. W. Anderson, Vancouver; FO. F. S. Foyston, Invermere, B.C., and FO. Geoffrey Gurner, Minaki, Ont., all of whom will receive the D.F.C.

Sgt. Plaxton's parents, Mr. and Mrs. Plaxton, Holland Ave., although acquainted with the award, have not yet received details of the action in which their son distinguished himself.

He was recently serving with the R.A.F. in the Middle East, and had been flying with paratroopers. Born in Victoria, Sgt. Plaxton, 22, was educated at Strawberry Vale School. He paid his way overseas before the war to join the R.A.F. and was in the Battle of Britain, later being transferred to South Africa. Returning to England to take a course as flight engineer, he was in many of the raids over Germany in recent months.

On July 1 last, Plaxton became the father of a son, the third Nairne. Mrs. Plaxton makes her home in Somerset, England.

Flying back on leave from his station in the Middle East, Plaxton saw his baby son three days after he was born.

Miss Norah Plaxton, Sgt. Plaxton's sister, is also on service overseas, driving for the R.C.A.F. in England.

Langford Moves To Secure Hall

H. W. McKenzie was elected president of the newly-formed Langford Community Club at a meeting Saturday, during which plans for acquisition of a community hall were discussed.

Other officers follow: Vice president, George Kerr; secretary-treasurer, Mrs. A. F. Bayles; committee, Mrs. L. Carlson, C. Conrad and Mrs. Deane-Freeman, social convener.

All local organizations will be asked to support the club and raise money for a future building.

Mr. G. Kerr's offer of the Colwood Golf Club House for a Hallowe'en dance in aid of the hall fund was accepted.

Mrs. D. Freeman, president of the Belford Dramatic Club, announced their accumulative funds would be given to the hall objective.

An executive meeting will be held Tuesday at Three Dot Ranch ot 8.30.

No College Football For Army Athletes

WASHINGTON (AP)—Secretary of War Stimson regrets that the War Department has found it necessary to make a decision which strikes heavily at college sports by not allowing soldiers in the army specialized training program to participate in intercollegiate athletics.

Stimson expressed his sentiments in a letter to Representative Weiss (Dem.-Penn.), head of an informal congressional committee which petitioned Stimson and President Roosevelt that army trainees be allowed to compete.

The War Department's attitude, however, was that college football for army trainees must be considered definitely out of the question for next autumn.

"You may be sure that we took this position only after mature consideration convinced us that the best interests of the army and of the nation required it," Stimson wrote Weiss.

Sun gives as much energy in a single minute as man consumes in a year.

9¢ DAY TUESDAY at SPENCER'S ON THE BARGAIN HIGHWAY

NO C.O.D., PHONE OR MAIL ORDERS ON 9c DAY ITEMS. WE RESERVE THE RIGHT TO LIMIT QUANTITIES

NOTIONS

CURL COMBS—Strong and popular size, in white only. Each 9¢

HAIR BARRETTES in a choice of pastel colors or white. Carded in pairs. Card 9¢

SLUMBER NETS, with elastic; black or brown; 2 for 9¢

PANTS POCKETS of sturdy-weight unbleached cotton. Good size. Each 9¢

WHITE BUTTONS in a choice of 5 sizes. Neat, plain finish; 2 cards 9¢

SEWING THIMBLES—Choice of colors; 2 for 9¢

SEWING COTTON — 200-yard spools. Black only; 2 spools 9¢

TAPE—Plain white. Choice of widths; 2 spools 9¢

FANCY DRESS OR BLOUSE BUTTONS—Assorted colors and sizes. Card 9¢

FLOWER TRIMS — Representing a fine assortment of sizes, colors, etc. Each 9¢

RUNEX — For use in washing hose or lingerie for longer wear; 2 pkts. 9¢

SHOULDER STRAPS for lingerie repairs. Tearose, peach or white. Pair 9¢

EYESHADES — Green or amber shade. Each 9¢

SUN GLASSES—Choice of colors in good sturdy, neat-looking frames. Pair 9¢

TAPE MEASURES — 60-inch length; 2 for 9¢

COTTON SHOELACES — 27- and 36-inch lengths. In black or brown. Good quality; 12 laces to bundle. Bundle 9¢

NUNAPS, for feminine hygiene. Pkt. 9¢

EMBROIDERY SILKS, 4½ yards to skein. Choice range of shades; 3 skeins 9¢

OILSILK WOOL HOLDERS—Assorted colors in pattern effects. Each 9¢

COSMETIC BAGS, each 9¢

DRESSING COMBS — Good size and strong choice of several colors and white. Each 9¢

MEN'S POCKET COMBS, in neat black case. 2 for 9¢

First Aid Supplies

ABSORBENT COTTON, pkt., 9¢

ADHESIVE STRIPS, 8 to pkt., 2 pkts. 9¢

TINCTURE OF IODINE, per bottle 9¢

BORACIC ACID, large pkt. 9¢

GAUZE BANDAGE, 1½ inch by 10 yards. Roll 9¢

ADHESIVE TAPE — Assorted widths. Roll 9¢

Household Needs

SUEDE SHOE DRESSING — Discontinued shades. Regular 35c size. Bottle 9¢

WHITE SHOE CLEANER—Generous-size bottle 9¢

TOILET SOAP — Regular size cakes. Assorted popular brands. 2 for 9¢

FLAX SEED, large pkt. 9¢

A.S.A. TABLETS, bottle 9¢

IRON AND YEAST TABLETS, bottle 9¢

JERGEN'S CASTILE SOAP, giant-size bar 9¢

SPOT REMOVER — Dependable quality. Bottle 9¢

MENTHOL INHALERS, each, 9¢

PUMICE SOAP—Ideal for hand use: 2 cakes 9¢

PETROLEUM JELLY—Good-size jar 9¢

KEENO—General-purpose tonic. Large bottle 9¢

LAUNDRY SOAP—Good quality; large-size cakes; 3 for 9¢

TOILET SOAP — Popular-size cakes; 3 for 9¢

CORN CAPS—Dependable make; 2 pkts. 9¢

KEENO PILLS — A useful and mild laxative. Bottle 9¢

CASTOR OIL — Good quality. Bottle 9¢

BAKERY SPECIALS FOR 9c DAY

BEAR CLAWS 2 for 9¢
BUTTER HORNS 2 for 9¢
CHARLOTTE RUSSE 2 for 9¢
CHOCOLATE ECLAIRS 2 for 9¢
SCONE RINGS 2 for 9¢
BEST ECCLES 3 for 9¢
SMALL BUTTER HORNS 3 for 9¢
JELLY DOUGHNUTS 4 for 9¢
CHOCOLATE FINGERS 4 for 9¢
TEA CAKES 4 for 9¢
JAM PUFFS 4 for 9¢
FRUIT BUNS 4 for 9¢
CRUMPETS 4 for 9¢
JAM TURNOVERS 5 for 9¢
DOUGHNUTS 5 for 9¢
SHORTBREAD 5 for 9¢
ROCK CAKES 6 for 9¢
CINNAMON BUNS 6 for 9¢
CURRANT BUNS 6 for 9¢
DATE TURNOVERS 6 for 9¢
BUTTER BUNS 6 for 9¢
LEMON PIES Each 9¢
SUBMARINES Each 9¢
APPLE PIES Each 9¢
TEA BISCUITS Doz. 9¢
ROLLS Doz. 9¢
COOKIES Doz. 9¢

—Bakery, Lower Main Floor

FRUIT AND VEGETABLE SPECIALS

2 large LETTUCE 9¢
1 UTAH CELERY 9¢
2 bunches BEETS 9¢
2 bunches CARROTS 9¢
2 lbs. BEANS 9¢
3 CORN ON COB 9¢
2 large CABBAGE 9¢
1 large VEGETABLE MARROW 9¢

—Fruit and Vegetable Dept., Broad and Lower Main.

GENERAL NEEDS

GLASS ASH TRAYS of strong neat ribbed finish; good size. Each 9¢

OPTIC TUMBLERS — 8-ounce capacity; ideal for general use; 2 for 9¢

TABLE TUMBLERS of plain clear finish; useful size and good quality. Each 9¢

SKIRT OR PANT HANGERS — Well made in popular design. Each 9¢

COAT OR SUIT HANGERS — Medium weight yet good and strong; 2 for 9¢

WOODEN TOWEL RACKS, at 2 for 9¢

COAT OR SUIT HANGERS — Durable weight and neat finish. Each 9¢

OILCLOTH MEMO PADS—Consisting of pad and pencil in neat oilcloth wall holders. Choice of several colors. Each 9¢

OILCLOTH POT HOLDERS in several bright colors with novelty stencil effects. Each 9¢

CIGARETTE-MAKING MACHINES — Self-roller style. Each 9¢

ASH TRAYS in neat gold metal finish. Useful size. Each 9¢

MUSTARD SPOONS, 2 for 9¢

PARING KNIVES — Plain red handles. Each 9¢

KIDDIES' MONEY BANKS — Drum design, with key. Each 9¢

FRUIT NAPPIES—Useful size in neat clear finish; 2 for 9¢

PADLOCKS — Complete with 2 keys. Medium size and good construction. Each 9¢

School and Office Supplies

CHILDREN'S PAINT BOOKS — Medium size, assorted range; 2 for 9¢

DRAWING CRAYONS — Large packet containing assorted colors. Pkt. 9¢

CHILDREN'S STORY AND PAINT BOOKS — Large assortment to select several from and make the little ones happy. Each 9¢

EXERCISE BOOKS with plain covers. Generous size, good quality; 2 for 9¢

BLACKBOARD CHALK — Plain white or assorted colors to a packet; 2 pkts. 9¢

EXERCISE BOOKS — Generous size, good quality lined paper, for ink use. Plain color cover. Each 9¢

COUNTER RECEIPT BOOKS — 2 for 9¢

EXERCISE BOOKS — Lined for ink use. Assorted picture covers; 5 for 9¢

SCRIBBLERS—Unlined, for pencil use; 4 for 9¢

BLUE BLACK INK, bottle 9¢

PASTE, bottle 9¢

MUCILAGE, bottle 9¢

AEROPLANE GLUE, bottle 9¢

RED INK, bottle 9¢

SCRATCH PADS—Medium size and generous thickness; at 6 for 9¢

LEAD REFILLS for propelling pencils: 2 pkts. 9¢

GUM REINFORCEMENTS, at 2 pkts. for 9¢

H.B. PENCILS, 5 for 9¢

POCKET NOTEBOOKS—Assorted styles; 2 for 9¢

PEN HOLDERS, 2 for 9¢

RULERS, 2 for 9¢

MARKING CRAYONS, 2 for 9¢

SECOND SHEETS — Regular-size pads. Manilla or white. Each 9¢

POCKET NOTEBOOKS with plain black cover. Side or end opening. Each 9¢

SCRAPBOOKS — Generous size. Each 9¢

RECEIPT BOOKS, each 9¢

STENOGRAPHERS' NOTE-BOOKS, 2 for 9¢

INDEX NOTEBOOKS, each 9¢

BLOTTING PAPER — Generous-packet of assorted colors. 2 pkts. 9¢

SCRATCH PADS — Good size; 4 for 9¢

TOILETRIES

PHANTOM ROSE CREAM—For summertime use; 2 tubes 9¢

TOILET WATER — Generous-size bottle 9¢

PERFUMES — Nice quality, per vial 9¢

MOUTH WASH, bottle 9¢

LIQUID BRILLIANTINE, per bottle 9¢

SOLID BRILLIANTINE, jar 9¢

EAU DE COLOGNE—Good quality. Bottle 9¢

VANISHING CREAM, jar 9¢

COLD CREAM, jar 9¢

CLEANSING CREAM, large tube for 9¢

OIL SHAMPOO, bottle 9¢

PALMOLIVE SHAMPOO POWDER, 2 pkts. 9¢

LIQUID DEODORANT, per bottle 9¢

VELURE HAND LOTION, per bottle 9¢

BATH OIL, bottle 9¢

HAND LOTION, bottle 9¢

TALCUM POWDER, tin 9¢

FACE POWDER, box 9¢

MAKE-UP MIRRORS—For purse or pocket use. Each 9¢

FACE CREAM—Cold or cleansing, of good quality, in small jar; 2 jars 9¢

NAIL POLISH — Fine range of shades. Good quality. Bottle, 9¢

CUTICLE REMOVER, bottle, 9¢

NAIL WHITE PENCILS, each, 9¢

HAIR RINSE, 2 pkts. 9¢

COCONUT OIL SHAMPOO, per bottle 9¢

BAY RUM HAIR TONIC, per bottle 9¢

STATIONERY

WHITE PAPER NAPKINS — Fancy embossed finish. Large pkt. 9¢

WAX PAPER, roll 9¢

PAPER PLATES — 8-inch size, Cellophane wrapped. Pkt. 9¢

FANCY PAPER DOILIES of good quality and attractive appearance. Choice of sizes. Pkt. 9¢

BAKING CUPS, large pkt. 9¢

WHITE SHELF PAPER in a fine range of pattern borders on white ground. Pkt. 9¢

CREPE PAPER ROLLS in plain white or royal blue; 2½-inch width. Generous-size rolls; at 2 for 9¢

OPAQUE ENVELOPES — Blue lined, 2 pkts. 9¢

WRITING PADS in vellum or linen finish. Choice of three sizes . . . letter, note or ladies'. Each 9¢

CORRESPONDENCE ENVELOPES —Good quality; 2 pkts. 9¢

PHOTO CORNERS in gold, silver or black. Pkt. 9¢

AUTOGRAPH ALBUMS, each, 9¢

Shave and Dental Needs

SHAVING MIRRORS — Unmounted. Size x inches 9¢

SHAVING CREAM — Generous-size tube; several brands. Empty tube required on purchase of new one. Each 9¢

SHAVING CREAM — Clearing line of slightly-damaged tubes; generous size. Remember your empty tubes; 2 for 9¢

AFTER-SHAVE TONIC, per bottle 9¢

SHAVING MUG SOAP, 2 cakes for 9¢

AFTER-SHAVE TALC, tin 9¢

RAZOR BLADES—5 to packet, per pkt. 9¢

TOOTH PASTE—Good-size tube; assorted brands. Empty tube required on purchase of new one. Per tube 9¢

TOOTH POWDER — Several brands, per tin 9¢

SPECIAL 19c to 99c on the BARGAIN HIGHWAY

Women's Wear

WOMEN'S BROADCLOTH SLIPS—Made in built-up shoulder style, of nice, even-weave quality and shown in several shades. Sizes 34 to 44. Each 69¢

WOMEN'S COTTON PRINT APRONS—Shown in a variety of neat patterns, in medium size, all neatly made. Each 19¢

WOMEN'S ANKLE SOCKS—Knit from first quality fine cotton yarns with smart-looking terrycloth tops in turn-down styles. Colors of blue, red or plain white. Sizes 8½ to 10½ 2 pairs 39¢

WOMEN'S CELANESE HOSE of popular weight and form-fitting fashioning with stretchy top. Slightly substandards of a regular line. Sizes 8½ to 9 2 pairs 59¢

WOMEN'S FULL-FASHIONED CHIFFON HOSE —(Imperfects). A bargain group of better-grade Hosiery all classed as imperfects, but every pair real value at this special price. Shown in several shades. Sizes 10 and 10½. Values to 1.00. Special, a pair 59¢

WOMEN'S RAYON PANTIES—Knit from popular-weight, fancy-weave rayon in plain finish with all-round elastic waistband. Tearose and white. Small, medium and large sizes. Each 29¢

EXTRA SHEER
VISCOE RAYON HOSE
SPECIAL 2 pairs 99¢
These have the appearance of much higher-priced Hosiery, and their extra sheer finish and neat fashioning will certainly please you at this low price. All are very slightly substandard and are shown in several summer shades. Sizes 8½ to 10½.

WOMEN'S SUEDE TAFFETA SLIPS in neat stripes, cloth finished with adjustable shoulder straps. Choice of tearose and white. Sizes 32 to 38. Here is a fine opportunity to add extra slips to your everyday supply. Each 59¢

WOMEN'S RAYON VESTS of good quality and full generous cut that will prove most satisfactory. Choice of white, tearose or pink. Small, medium or large sizes. Special, each 69¢

Children's Wear

LITTLE BOYS' PLAYSUITS—Smart looking and practical. Made from a strong navy cotton cloth, with brass-button trim, and trimmed with white and red on collar. Sizes 3 to 6. Each 79¢

LITTLE BOYS' 2-PIECE KNITTED SUITS—Ideal for the youngsters' early fall wear. Styled with long-sleeve sweater and suspender or elastic-waistband short pants. Knit from good-weight cotton yarn in striped or plain-trimmed finish. Size 6 only. A suit 98¢

INFANTS' BROADCLOTH ROMPERS of nice weave, nursery design broadcloth in pastel shades of pink, blue, green or maize. Sizes 1 and 2. Each 49¢

INFANTS' KNITTED JACKETS of soft pure-wool yarns, knit in lacy patterns with pink or blue, trim mixed with white. Each 79¢

INFANTS' TERRYCLOTH BIBS of absorbent texture with attractive jaquard-pattern finish in white, pink or blue. Each 9¢

LITTLE GIRLS' CELANESE DRESSES fashioned in attractive styling, with full skirt and short puff sleeves. Shown in soft pastel shades and white. Sizes 3 to 6 years. Each 89¢

LITTLE GIRLS' COTTON PRINT DRESSES of good quality prints in neat patterns and attractive colorings. Sizes 3 to 6 years. Each 49¢

CHILDREN'S TERRYCLOTH ANKLE SOCKS — Good, looking yet practical for hard wear. Made with popular elastic tops in plain colors of red, blue or white. Sizes 6 to 8½. A pair 19¢

GIRLS' COTTON PRINT DRESSES, styled just like mothers from nice quality colorful prints in attractive patterns. Sizes 6 to 14. Each 89¢

Staples

HUCK TOWELS of medium size and plain white with hemstitched ends 3 for 39¢

VANITY SETS in dainty colorings and patterns, made from nice quality voiles. Each set neatly boxed for gifts or personal use. Set 69¢

ENGLISH STRIPED HAND TOWELS in small size, but ideal for children's use, etc. 2 for 19¢

STAMPED CUSHION COVERS for embroidery, in natural shade cotton, complete with back. Size 18x18 inches. Shown in attractive pattern. Each 19¢

TEA TOWELS of soft lintless cotton and useful size in self colors of white, red or blue 3 for 39¢

PRINTED TEACLOTH SETS in attractive, good quality cotton prints. Made in size 36x36 inches with 4 tea-size napkins. Choice of patterns and color. A set 89¢

SEAGRASS FLOOR MATS — Attractive for many uses and shown in a selection of several mixed color effects. Size 24x48 inches. Each 69¢

MENDING BAGS of medium size and shown in a choice of plain colors with stamped design for working. Complete with draw string. Each 29¢

COTTON DAMASK TABLECLOTHS of good quality and neat appearance, ideal for anytime use. Size 53x53 inches. Each 1.19

COTTAGE CURTAIN SETS—Suitable for kitchen, bathroom or children's bedrooms. Shades of rose, blue or green trim with white grounds. Curtains complete with valance. Length 60 inches. Set 99c

Men's and Boys' Wear

200 Pairs Only MEN'S SUMMER SOCKS—Well knit in plain white yarns only; full length and good weight. Sizes 10 to 12. Values to 50c 2 pairs 59¢

50 Only MEN'S RAYON COMBINATIONS in athletic style, with button front. Good quality but size 34 only. A suit 69¢

BOYS' SHORT PANTS, made from a durable-weight cotton twill cloth in butcher blue or sand shades, finished with pocket and belt loops. Sizes 24 to 34. A pair 39¢

BOYS' BALBRIGGAN SUMMER COMBINATIONS knit from even-weave cream cotton in athletic style. Sizes 22 to 28. A suit 49¢

MEN'S WORK SHIRTS — Made from durable-weight navy or butcher blue twill cotton; ideal for summer wear. Full cut and well made, in button-front styles. Sizes 14½ to 17. Each 89¢

MEN'S BALBRIGGAN SHORTS—Knit from even-weave cream cotton, finished with button front and knee length. Sizes 38 to 44. Pair 49¢

MEN'S WORK BRACES made to withstand hard wear, finished with leather ends. A pair 39¢

240 ONLY
Men's White Hemstitched Handkerchiefs
2 for 19¢
A medium-weight, good-size Handkerchief representing real value at this special price.
LIMIT 4 TO A CUSTOMER

DAVID SPENCER LIMITED PHONE E-4141

Mc & Mc fishing EQUIPMENT

Tom Mack Spoons, silver and brass finish. From 30¢
Super Diamond Spoons, brass and silver. From 30¢
Herring Jigs, complete 40¢
F.S.T. Spoons, from 25¢
Wonder Spoons, sizes 1 to 8; silver, brass and 50-50 finish. From 25¢
Many other lures to complete your fishing requirements.

Large Selection of Slip Sinkers, Spiral Sinkers, Ring Sinkers, Trout Flies, Salmon Hooks, Gut Leaders, Bronze Leaders, Nlyon Leaders, Seine Twine, Belfast Cuttyhunk, Fly Hooks, Fish Scales

MARTIN'S SILVER SCALE FISH PLUGS, from $1.50

LARGE SELECTION OF
TACKLE BOXES
Prices from $3.25, $5.25 and $7.50
A LIMITED SUPPLY OF RODS AND REELS AVAILABLE

McLennan, McFeely & Prior Ltd.
1400 GOVERNMENT STREET Private Exchange Connecting All Depts. G 1111

JAMESON'S COFFEE
Packed in ½-lb. and 1-lb. Packages
Freshly Roasted and Ground in Victoria
IT'S GOOD
Sold by All Grocers

MADE ESPECIALLY TO RELIEVE
FEMALE PAIN
And Its Weak, Cranky, Nervous Feelings—

Take heed if you, like so many women and girls, have any or all of these symptoms: Do you suffer cramps, headaches, backache, weak, nervous feelings, "irregularities" — due to functional monthly disturbances?

Then start *at once*—take Lydia E. Pinkham's Vegetable Compound.

Pinkham's Compound is very effective to relieve such distress because of its soothing effect on ONE OF WOMAN'S MOST IMPORTANT ORGANS. Taken regularly—it helps build up resistance against such symptoms. Thousands upon thousands of women have reported help!

There are no harmful opiates in Pinkham's Compound—it contains nature's own roots and herbs (fortified with Vitamin B-1). Also a fine stomach tonic! Made in Canada. *Worth trying!*

Lydia E. Pinkham's VEGETABLE COMPOUND

JEAN BURNS
New and Attractive! 2-piece Black and White SILK DRESSES
Vogue's smartest for fall from
$12.95
E 2033 1205 DOUGLAS

Yes We Have
Loafers, Scampers, Spectators, Play Shoes, Sandals, White Shoes, Beach Shoes, Tennis Shoes, Etc.
Attractive Prices
THE ROYAL
636-638 YATES ST.

SHANAHAN'S
KlearFlo
MAKES CLOSET BOWLS CLEAN, SANITARY and BRIGHT

BUY WAR SAVINGS STAMPS

Clubwomen

Women of the Moose, Victoria Chapter No. 25, met recently for business. Mrs. D. Fairhurst presided. Pilgrim Brother gave a short address. Senior Regent Fairhurst gave a resume on her recent visit to Vancouver. New members enrolled are Mrs. J. McDougal, M. Lewis, L. Morgan, G. Barner, A. Biles and the Misses E. Steele and K. Steele. Eight dollars was sent to the Navy League to aid in filling ditty bags. A letter was received from the Grand Lodge congratulating the chapter on passing peak membership. Plans were formulated for social evening at the Connaught Institute Aug. 17, and picnic Aug. 29. Mrs. E. Van Alphen, in charge of bed-making at the Three Services Canteen, urgently requests any one with time available to get in touch with her. Phone E 6780.

SUITABLE SUMMER SUITS
at suitable prices. Wear them right into fall.
TERVO'S
722 YATES ST. G 5134

Here's one tea that gives you everything
- Deep, hearty flavor
- Fragrant bouquet
- Utmost enjoyment

Try Canterbury! No better tea packed. Exactly right for your critical taste.

Canterbury
For your convenience, Canterbury is packed in 2 OZ., 4 OZ. and 8 OZ. rigid cartons.
Sold by SAFEWAY STORES, LTD.

Churchill Thrills Canadian Army Girl

With his daughter wearing the uniform of Britain's Auxiliary Territorial Service, Prime Minister Churchill has a soft spot in his heart for the women's armed services. As his special train pulled out of Niagara Falls, N.Y., for an unnanounced destination in the United States, the Premier leaned over the railing of the rear platform to grasp the extended hand of Sgt. Pat Patterson, C.W.A.C. His daughter beside him looks on.

Weddings

First Fairbridge School Bride Wed Here Saturday

The first girl from Fairbridge Farm School to become a bride was one of the principals in the pretty wedding at the home of Dr. and Mrs. T. H. Johns, Somass Drive, Oak Bay, Saturday evening, at 8.30, when Rev. W. J. Sipprell, D.D., united in marriage Miss Mary Jane Morrison and PO. Earl Parker Kent, R.C.N.V.R.

The bride, who was one of the first group to come to Fairbridge Farm, Cowichan, from England, is the daughter of Mr. and Mrs. Thos. J. Morrison of Burlingham, England, and the groom the only son of Mr. and Mrs. Geo. T. Kent, Ladysmith, V.I. Col. H. T. Logan, her guardian, and superintendent of Fairbridge, gave the bride in marriage, two former Fairbridge girls were her bridesmaids, and 18 former Fairbridge girls were among the guests.

The ceremony was performed in the drawing-room, which was beautifully decorated with flowers. The young couple stood beneath an arch of Picardy and Break o'Day gladioli, tall standard baskets of similar blooms forming the background. Mrs. Gordon A. McCurdy played the wedding music and, as the register was being signed, accompanied Mrs. T. H. Johns, who sang De Koven's "O Promise Me."

The bride wore a floor-length gown of white sheer, the neck and wrists outlined with tiny ruching, and her finger-tip veil of illusion net fell from a halo of orange blossoms. She carried a shower bouquet of palest pink rosebuds and sweet peas. Her sister, Miss Pamela Morrison, and Miss Winnifred Hardy were bridesmaids in floor-length gowns of white sheer, the former wearing a bolero of quilted cerise taffeta, and carrying a Colonial bouquet of cerise and white sweet peas, Miss Hardy wearing a bolero of quilted turquoise blue taffeta, and carrying a Colonial bouquet of mauve sweet peas. Both wore headdresses of flowers and streamers to match their bouquets. LS. John McPherson, R.C.N.V.R., supported the groom.

Mrs. H. T. Logan assisted the groom's mother in receiving the guests. Mrs. P. B. Scurrah, president of the Fairbridge School ladies' auxiliary, and Mrs. R. W. Mayhew, wife of the chairman of the school's board of directors, presided at the beautifully-appointed supper table. The wedding cake centred the table, surrounded with white tulle, on which was posed sprigs of swainsona and maidenhair fern, with four silver vases at the corners, filled with pale pink roses and white sweet peas. Mrs. C. H. Willis assisted the hostess.

For the honeymoon on the mainland, the bride wore a French wool blue suit with matching béret, and blue alligator accessories. The young couple will make their home in Vancouver.

NEMO
Front-Lace Girdles
of figured batiste; 8½-in. front clasp. Six hose supporters, well boned. Sizes 26 to 34.
$5.95
MAE MEIGHEN
Corset Stylist
850 FORT, at Quadra

PRICE—McNEVAN

The marriage took place Saturday evening in First United Church, when Eugenia Marguerite, second daughter of Mr. and Mrs. Donald McNevan, Yellow Grass, Sask., became the bride of PO. John Bryon Price, R.C.N.V.R., eldest son of Mr. and Mrs. G. H. Price, 2738 Rosebery Avenue, Victoria. Rev. F. W. Anderson officiated, and the organist was in attendance.

Given away by Mr. H. S. Faryon, an old family friend, the bride wore a street-length frock of dusty rose crepe with a small white feather turban and white accessories. She carried a Colonial bouquet of white gladioli centred with pink rosebuds. Bridal attendants were Miss Lorraine Ferguson, in tan and white figured crepe, trimmed with green, matching flower hat and veil, and Miss Hazel O'Rourke, in turquoise blue, with flower hat and veil. They wore corsage bouquets of gardenias and pink rosebuds, respectively. L. Steward Wilfred Price, R.C.N.R., was best man, and acting as ushers were PO. Don Sedgewick, R.C.N., and Mr. Tommy Johnston. Miss Barbara Dawson sang "Still as the Night" during the signing of the register.

A reception was held at the home of the groom's parents, where Mr. and Mrs. H. S. Faryon, assisted Mr. and Mrs. G. H. Price in receiving the guests. Gladioli and sweet peas were arranged in the rooms, while vases of carnations and Sweetheart roses flanked the three-tier cake on the supper table.

Going away, the bride donned a fur-trimmed blue coat with blue accessories and a corsage bouquet of gardenias. After a honeymoon in Vancouver and Qualicum Beach, PO. and Mrs. Price will reside in Victoria.

TRELOAR—McDONALD

In the soft light of candles arranged in tall candelabra and against a background of baskets of pastel gladioli, the marriage of Alma June, elder daughter of Mr. and Mrs. H. R. McDonald, 3352 Oak Street, to Albert Leonard Treloar, only son of Mr. and Mrs. A. V. Treloar, 320 Obed Avenue, took place in St. John's Church Saturday evening at 9.15. Rev. O. L. Jull, of St. Mark's Church, performed the ceremony. Mr. Ian Galliford played the wedding music and accompanied Miss L. Leask in her singing of "The Lord's Prayer," while the bridal party was in the vestry.

The bride wore a traditional floor-length gown of white floral cut sheer made on princess lines with flowing skirt and brief train. Her floor-length veil fell from a headdress made of her mother's bridal orange blossoms, and she carried a shower bouquet of Talisman roses and sweet peas centred with white gardenias.

Miss Betty Hutchinson, maid of honor, was in primrose yellow sheer, made with long waist, flared skirt, Bishop sleeves, and a sweetheart neckline, with picture hat of yellow net, carrying an arm bouquet of suntan snapdragon and marguerites. Miss Peggy McDonald, the bride's sister, and her cousin, Miss Dorothy Austin, were bridesmaids, wearing similar frocks of turquoise sheer, Mary Queen of Scots headdresses of turquoise net with shoulder veils, and carried bouquets of Kokomo carnations and sweet peas. Mr. Ralph McDonald was best man, and ushers were Messrs. Jack Lord, R.C.N.V.R., and Jack Bradshaw.

Many guests were welcomed later at the reception in the Royal Bank Hall, the bridal couple standing beneath an arch of fresh flowers, with white bells. Gladioli and lighted tapers in candelabra also formed part of the decorative scheme. The bride's mother received in a gown of aquamarine crepe with matching hat of French straw and navy blue accessories, assisted by the groom's mother in a gown of black crepe, trimmed rose and black sequins, with model felt hat with rose flowers, and rose accessories. Both wore gladioli and rosebud corsages. Miss L. Leask gave vocal solos during the reception.

Mr. G. Austin proposed the toast to his niece, the bride, as she cut the three-tiered wedding cake on the lace-covered table, which was arranged with silver vases of mauve, pink, and white flowers, and lighted tapers in silver holders.

For the honeymoon in Vancouver, the bride left in a tailored three-piece suit of flying blue, with matching Maggie Rouffe beret and navy accessories, and a corsage bouquet of gardenias. They will make their home in Victoria.

ORCHARD—ELLIOTT

Jean, elder daughter of Very Rev. Dean Spencer H. Elliott and Mrs. Elliott, The Deanery, Victoria, became the bride, Saturday afternoon at 4.30 in St. Barnabas Church, Calgary, of Spr. Robert Henslow Graham Orchard, R.C.E., Camrose, Alta., son of Rev. Dr. Graham Orchard and Mrs. Orchard, The Rectory, Market Overton, Rutland, England. Rev. Canon R. J. Pierce, B.D., performed the ceremony.

Given in marriage by Mr C. Farleigh Curson, the bride was attended by Mrs. Curson. Mr. Walter E. Knotts, late of the University of B.C., was best man.

A wedding supper was held at the Empress Hotel in Calgary, where Mrs. R. J. Pierce represented Mrs. Elliott.

The bride took her B.A. degree at U.B.C. with first-class honors, recently, and the groom was educated at Harrow School, England, and took his B.A. with honors at Trinity College, Cambridge.

The monthly meeting of the P.P.C.L.I. Women's Auxiliary, and also an executive meeting, will be held on Tuesday at 2.30 at the Y.W.C.A.

Personals

Mr. and Mrs. George E. Grexton have returned from New Westminster and Vancouver and at present are staying with the former's parents, Mr. and Mrs. J. Grexton, Dallas Road.

Mr. and Mrs. Fred Egerton Harris have returned from their honeymoon in the Fraser Valley and Cariboo district and taken up residence on Pendergast Street, Victoria.

Mrs. F. G. Grevett of Calgary, accompanied by Mrs. C. R. Wood, M.L.A., of Stony Plain, Alta., have arrived in the city for a brief visit and are the guests of the former's daughter, Miss Rutn Grevett, Moss Street.

Honoring Miss Dorothy Beebe, whose marriage to Flt.-Sgt. James Asselstine of Victoria will take place Aug. 21, Mrs. Bob Morgan-Dean and Miss Doris Robin entertained members of Delta Gamma fraternity at a luncheon Sunday in Hotel Vancouver.

Mrs. Fred Parfitt, Fernwood Road, and her daughter, Miss Lilian Parfitt, returned home Friday evening, after visiting relatives on the mainland. They also visited Keats Island during the Baptist Assembly Camp and stayed at "Readhurst" Guest House.

Mrs. Gordon Money arrived Saturday from Vancouver to spend the week-end with her parents, Mr. and Mrs. J. E. Wilson, St. Charles Street. She was accompanied by her two children, Gordon and Sue, who will spend the remainder of their school holidays with their grandparents.

Miss Phyllis Nase, who spent several weeks here with her brother-in-law and sister, Lieut. and Mrs. Jack C. Campbell, and has since been visiting Miss Annette Campbell in Vancouver, will leave the mainland city tomorrow for her home in St. John, N.B.

Miss Lillian Parfitt, popular bride-elect of this month, was honored Saturday afternoon, when Mrs. B. C. Gilson entertained at the tea hour at her home, 1192 Noble Place. The guest of honor was presented with a lovely tablecloth, accompanied by a corsage bouquet of pink rosebuds and mauve sweet peas. Pink sweet peas were arranged throughout the rooms and on the prettily-appointed tea table. Others present were Mesdames M. McCabe, A. Cann, T. Johns, A. Ockwell, H. McCaw, J. Kirby, and Misses E. Slater and M. Matthews.

Congratulatory messages are being received by Magistrate C H. Beevor-Potts and Mrs. Beevor-Potts of Nanaimo since their announcement that they celebrated their golden wedding anniversary Aug. 10, when they received a presentation from their children at a family reunion. The bride and groom of 50 years ago were married in England and came to Canada the same year to take up residence on Vancouver Island, where the magistrate has since practiced law. They have three sons in active service—FO. Lionel C. H. Beevor-Potts, M.C.; Capt. C. H. Beevor-Potts, medical doctor, and Cpl. William Beevor-Potts. Their daughters are Mrs. Richard Good and Mrs. G. E. B. Daniels of Nanaimo.

A miscellaneous shower was given recently in honor of Miss Peggy Webster at the home of Miss Barbara Dawson, Cedar Hill. Miss Webster and her mother were presented with corsage bouquets of roses and gladioli. The shower gifts were presented to the bride-to-be in a decorated box of yellow and green. The following were the invited guests: Mesdames A. Webster, C. F. Dawson, F. M. Wotherspoon, H. R. Dawson, J. Frampton, W. Miller, D. L. Gilbert, D. Roberts, E. Raper, W. Levis, R. Restall, and Misses M. Irvine, Phyllis Creasy, Muriel Raper, Lois Webster, Edna Raper, O. Griffiths, Eileen Levis, Isabel Raper, Bernice Levis, Ruth Burwash and Enid Faulkner.

Miss Gladys Schroeder, much-feted bride-to-be, was guest of honor at a tea given by her aunt, Mrs. F. J. Schroeder, 536 Dallas Road, recently. On her arrival, Miss Schroeder received a corsage bouquet of rosebuds and sweet peas, and later was presented by her little niece, Eleanor Jacura, with a gift of linen, with the good wishes of all those present. Mrs. J. H. Schroeder, mother of the bride-elect, received a corsage of sweet peas and montbretia. Mrs. T. Southern presided at the tea table which was centred with a bowl of viscaria. Others present included Mesdames Alf. Schroeder, W. Schroeder, W. Kenyon, T. Elliott, M. Jacura, R. Brown, M. Tribey, A. Beaton, A. Passmore, A. Hunter, H. Rumsby, A. Cameron, L. Smith, C. Varcoe, A. Brown, and A. Morris.

(Turn to Page 7, Col. 5)

Want a GOOD Wool Dress?
from $12.95 at SCURRAHS
The quality of Dress that your friends will guess came from Scurrahs—a dress made in a style and with a meticulous care worthy of the fine imported Wool fabric of which it is fashioned. Well, that's what we want you to see early this week. Colors? Just everything. Sizes? 13 to 19 and 14 to 42. Yes, these are GOOD wool dresses, that will look good not only for the first week or so but as long as you care to wear them. New Christy Hats just arrived from London. Smarter than ever.
SCURRAHS

FALL Fashions
IN BRITISH-MADE COATS, DRESSES AND SUITS.
ALL SIZES
PICCADILLY SHOPPE
1105 GOV'T ST., Cor. Fort G 7332

The Gift of a Lifetime.
BULOVA!
They deserve a really fine watch — a BULOVA!
CO-ED 17 jewels $29.75
ALDEN 15 jewels $28.50
Government Purchase Tax Extra
F. W. Francis
JEWELER
1210 DOUGLAS ST.

Do You Feel Nervous And All on Edge?

People suffering from loss of appetite and run-down condition with symptoms of nerve strain, often need a nerve and general tonic. Glycero Lecithin with Vitamin B (1) supplies tonic ingredients. It is especially beneficial for convalescents. By increasing the supply of Vitamin B (1) in the system, appetite is improved and the system thereby built up to normal, if the loss of appetite was due to a deficiency of Vitamin B (1) in the diet. $1.00 at all Cunningham Drug Stores and other Drug stores. (Advt. OC-1)

734 FORT ST. E 4932
Your Opportunity! FINAL CLEARANCE OF SUMMER DRESSES at Greatly Reduced Prices
MARY CONSTANCE
DRESS SHOP

Advertise in the Times

SOME DAY THERE'LL BE PLENTY

- The present scarcity of the materials that go into the making of Cadbury's Dairy Milk Chocolate creates many problems. The most urgent problem is to meet the ever-increasing demand.
- Much of the Cadbury's Chocolate that used to be on the counters in Canada is now going to the members of our Forces both here and Overseas.
- We know it is harder for you to get this, your favourite chocolate, but when you do get some, you will be sure to find the same delicious Cadbury goodness that you have always enjoyed.
- We join with you in hoping the day will soon come when once again there will be plenty of Cadbury's for everyone.

CADBURY'S DAIRY MILK CHOCOLATE

43-8

Mrs. H. A. Cox Dies In Nanaimo Hospital

A resident of Victoria for the past 25 years, Mrs. H. A. Cox, 63, wife of Harry Audley Cox, 1131 Burdett Avenue, secretary-treasurer of Yarrows Ltd., died Friday after a brief illness in Nanaimo Hospital.

Mrs. Cox, who was born May Julia Racine at Southampton, England, a direct descendant of Jean Racine, French dramatist, had been holidaying at Qualicum Beach when she was taken suddenly ill. She was a member of St. John's Church.

Besides her husband, Mrs. Cox leaves two sons, Eric, Victoria, and Lionel, Vancouver, and two daughters, Mrs. Dorothy Scruton, Victoria, and Gwendolyn Lucy, Toronto. One grandchild, a brother, P. F. Racine, and two sisters, Miss Minnie Racine, England, and Mrs. Ada Priddle, Ossining, N.Y., also survive.

Services will be conducted by Rev. George Biddle in Hayward's Funeral Chapel, Tuesday afternoon at 3. Interment at Royal Oak.

The following druggists of Victoria and District are A I D stores—Watch for Thursday's Advertisements in this paper:

Aaronson's Drug Store, Victoria, G 2414
Darling's Drug Store, Victoria, B 1212
Fernwood Pharmacy, Victoria, G 2723
Gorge Pharmacy, Victoria, E 7702
Hillside Pharmacy, Victoria, G 1632
Jubilee Pharmacy, Victoria, E 8511
Modern Pharmacy, Victoria, G 1511
Merryfield & Dack, Victoria, G 3532
J. A. Peacey, Victoria, E 3411
Thos. Shotbolt Ltd., Victoria, G 1612
Terry's (1929) Ltd., Victoria, E 7187
S. A. Clement, Chemainus, 123
Geo. L. Baal, Sidney, 42L

help CHINA

Mail or bring your contribution to office of China National Relief Fund, 706 Fort Street.

B.C. ELECTRIC

BRIDAL WREATH Perfect DIAMONDS

Our Greatest Values!

Come in and see these! Each has diamond of guaranteed perfection in settings of exquisite beauty. She'll be proud of such quality.

Opticians - Jewelers
ROSE'S LTD
1317 DOUGLAS ST.

FREE INSURANCE

Returning to England

Capt. Dorothy Isherwood, W.R.C.N.S., who will arrive in Victoria Tuesday, on the first lap of a Dominion-wide tour of inspection of Wren establishments, before leaving for England.

OTTAWA (CP) — Naval headquarters announced today that Lt.-Cmdr. Adelaide Helen Grant Sinclair of Toronto, and Lieut. Evelyn Mills of Ottawa, shortly will succeed Capt. Dorothy Isherwood and Lt.-Cmdr. Lorna Kellett as director and staff officer, respectively, of the Women's Royal Canadian Naval Service.

Capt. Isherwood and Lt.-Cmdr. Kellett, who have been on loan from the British navy to assist in the organization of the W.R.C.N.S., soon will return to the United Kingdom, the announcement said.

Lt.-Cmdr. Sinclair, an economist with the Prices Board at Ottawa before joining the service, recently returned to Canada after three months in the United Kingdom, where she studied the methods of the W.R.N.S.

Before joining the Prices Board she was assistant to the dean of women at University College, University of Toronto, and lectured there in economics.

Lieut. Mills, senior lieutenant in the W.R.C.N.S., will act as staff officer at naval headquarters. She was assistant principal of an Ottawa school before joining the service. She has been officer in charge of officers' training for the W.R.C.N.S. at Hardy House, Ottawa.

The headquarters' announcement said Capt. Isherwood and Lt.-Cmdr. Sinclair will be in Victoria Aug. 16 to begin an inspection tour of all Wren establishments in Canada. They will return to Ottawa from the eastern coast for the Wrens' first Canadian anniversary, Aug 29.

Personals

Mr. John Freeman, Vancouver, arrived Sunday to visit Langford, the guest of Mr. and Mrs. H. W. McKenzie, Island Highway.

Mr. and Mrs. W. H. Gafford of Millstream Road, Langford, left Sunday for Seattle en route to their home at Riverside, Calif. Mrs. Stark accompanied them.

Mrs. Thomas Morgan of Sidney, with her two young children, Dean and Maureen, are visiting Mrs. Morgan's father, Mr. Ivan Seabrook of Peatt Lane Langford.

Miss Patricia Fitzpatrick, who has been employed as secretary in a large Montreal industrial plant, is spending three weeks' holiday with her mother, Mrs. S. K. Fitzpatrick, Dennison Road, Oak Bay. Her brother, Lieut. Terrence Patrick, is home on leave.

Lodge Princess Margaret Rose, Juvenile Daughters of England, will hold a garden party at the home of Mrs. D. Swan, 1731 Kings Road, Wednesday, to be opened at 2.30 by Mrs. C. H. Smith. There will be various stalls and games, also afternoon tea. The next meeting of lodge Thursday at 6.30.

Miss Violet Wilson Gets Arctic Post; To Fly North

Miss Violet E. Wilson, who has been in Edmonton and Turner Valley, Alta., for the last four months, returned to Victoria on Sunday. She will leave again Aug. 26 to take up her new post as superintendent of girl workers at the Canol camp at Fort Norman, in the Arctic Circle, 1,300 miles north of Edmonton.

Miss Wilson will have charge of the stenographers and clerks, laundry workers, waitresses, seamstresses, and other girl workers who are engaged at the huge Canol project, which is being carried out at Fort Norman by United States engineers in co-operation with the Canadian authorities.

The project is on a vast scale. Prefabricated houses are being sent in to house the workers and staff, and the self-contained community will have its own dry-cleaning establishments, laundries, cold storage plants and other facilities, Miss Wilson stated today. The camp is being built around the Hudson's Bay post, which has been the only settlement there for 60 years.

Miss Wilson will fly to her new post. The Canol camp is so remote from civilization that there are no roads, and entry can only be made by air. Travel in the vicinity will be by means of dogsled, and she is now gathering her wardrobe together, including parka, high rubber boots, heavy woolens and furs, and all the special garb necessary for wear in the Arctic.

Prior to her departure for Alberta four months ago, Miss Wilson had been engaged in radio work for some time, both at CJVI and in occasional programs over CBC. She also was an active member of the Three Services Canteen committee since its inception.

P.-T.A. News

Oaklands P.-T.A. sewing group will meet at the Willows beach Thursday.

Knitting meeting of Dr. O. M. Jones Chapter I.O.D.E., will be held at the home of Mrs. N. E. Bell, 957 Meares Street, Thursday, at 2.

Ladies' Auxiliary to the F.O.E. will meet Tuesday evening at 8 in the clubroom, View Street.

Ray's LTD. 734 FORT ST.
CANDY • DELICATESSEN • TOBACCO • VEGETABLES AND FRUIT

Cash and Carry, Tuesday and Wednesday

LUX TOILET SOAP 2 for 11¢
PALMOLIVE SOAP Regular Size 2 for 11¢
PLUS HEALTH CEREAL 25¢ pkt.
RED MEXICAN BEANS 2 lbs. 19¢
WHOLE GREEN PEAS 3 lbs. 19¢
B AND K DOG MASH 5-lb. Bag 25¢
MILADY TISSUE Large Rolls 3 for 19¢
GEM SEALERS Quart Size $1.20 doz.
JELLY GLASSES 60¢ doz.

1¼ LBS. PER COUPON
BREAST MUTTON, lb
BREAST VEAL lb 15¢
POT ROASTS, lb 23¢
BOILING BEEF, lb
VEAL SHANKS, lb 12¢
PORK SAUSAGE, 1 lb 22¢

Nabob Tea ¼ lb. 19¢ ½ lb. 35¢
All Bran Kellogg's, large pkt 19¢
Rolled Oats Quaker, 3-lb. pkg 19¢
MATCHES Sesqui, 12 boxes to pkt., 20¢
Shredded Wheat 2 pkts. 19¢
SOUP Heinz Cream of Tomato, 10-oz., 2 tins 19¢
Mustard Polly Prim, prepared, 24-oz. jar, 20¢

IVORY SOAP Med., 2 for 13¢ Lge., 2 for 19¢
CHIPSO FLAKES Small pkt. 10¢ Lge. pkt. 22¢
CORN FLAKES SUGAR-CRISP, per pkg. 6¢
CLEANSER OLD DUTCH, per tin 9¢
HAND CLEANER SNAP, per tin 16¢
COFFEE FORT GARRY ½-lb. 26¢ 1-lb. 51¢
PANCAKE FLOUR AUNT JEMIMA, 3½-lb. bag 39¢
FLYDED INSECT SPRAY 16-oz. Tin 25¢
VITAMIN B FLOUR 24-lb. Sack 79¢
CERTO PECTIN 23¢ btl.
MEMBA SEALS 2 pkts. 19¢

Regular $6.95 REDINGOTES in rose or blue. Sale price $4.95

A. K. LOVE LTD. Up From Douglas 706 VIEW STREET

If you are interested in ordering a man-tailored garment this Fall, act as early as possible. We are on 80% War production and delivery dates of civilian garments are at times somewhat delayed.

TIP TOP TAILORS

to-day you need TIP TOP quality and value

Crisply man-tailored . . . always man-admired, sewn and moulded with the same clean lines which distinguish our fine men's clothing. And mannish fabrics! Here are fine woolens in abundance, the best out of Britain—any one of which will make you a woman apart because they're so different, so outstandingly quality-looking.

In these war-busy days you *must* measure clothing quality by performance and service; by dependable tailoring; by lasting woolen beauty; by style that *stays* in the garment. All this you must have and all this you receive at Tip Top Tailors, at a price that does not begin to tell of our outstanding value.

INDIVIDUALLY MAN-TAILORED-TO-MEASURE $32.00

650 YATES STREET

TT1-F-48

To Preserve Fabrics. To Maintain Morale. To Save Woman Power for War Jobs. Guard Health.

OUR WAR JOB! NEW METHOD

LAUNDERERS DYERS DRY CLEANERS G-8166

I CRIED WHEN I HEARD THEM SAY MY CLOTHES LOOK "HALF-WASHED"

ANYONE CAN GET BRIGHTER WASHES

with this work-saving, clothes-saving soap!

● STOP RUBBING the life out of clothes to get dirty spots clean. Just change to Sunlight's wonder-working method.

It's simple . . . just touch those stubborn places with Sunlight. Put Sunlight's extra cleansing power to work on cuffs, collars, neckbands; on shoulder straps, hems, ground-in-dirt on children's clothes. Then no one can say your clothes look "half-washed." No matter how you wash clothes they'll come clean *all over!*

EXTRA-SOAPINESS makes Sunlight so marvelous. *It's all pure soap* . . . safe for colors—kind to hands. Clothes look and smell deliciously fresh.

FOR CLEAN-UP JOBS around the house Sunlight's a grand help. See how windows, woodwork, tiles sparkle at its cleansing touch!

A LEVER PRODUCT

FOR A COMPLETE WASHING JOB YOU CAN'T DO WITHOUT SUNLIGHT

PARTIAL VIEW OF EXHIBIT . . .

NOW you may see the

CANADIAN NAVAL WAR EXHIBIT

See the guns used by the Royal Canadian Navy in the unceasing battle of the seas . . . the deadly Oerlikon gun used aboard submarines, naval vessels and merchant ships . . . the Twin .5 Machine gun, used to beat off strafing attacks of low-flying enemy planes . . . See an actual Paravene, one of a pair that is towed by Naval Sweepers on patrol against enemy mine-laying . . . a Mural, drawn exactly to scale, showing how a submarine attacks a convoy and how a corvette answers the menace with depth charges . . . and almost every object that plays a part in a sailor's life.

ADULTS 25c, CHILDREN 10c (no tax)

Showing Daily From 10 a.m. to 10 p.m. at
1010 GOVERNMENT STREET

Entire Proceeds Go to the Navy League of Canada

This Space Gladly Contributed by the

Hudson's Bay Company.

INCORPORATED 2ND MAY 1670.

U.S. Leaders, Not People, Need Brake On War Optimism

PRINCETON, N.J. — The United States government's campaign against over-optimism regarding the war should more properly be directed toward leaders in Washington rather than the people of the country.

Despite the rapid success of Allied arms in Sicily, the American people are actually taking no more optimistic a view about the length of the war than they did before Mussolini fell and Italy began to crack up.

Before the invasion of Sicily, the average guess of the American people was that the war in Europe would not be over until the middle of 1944. Today, even in view of the rapid improvement of the military situation, the average guess remains the same —that Europe will not see peace until sometime next summer.

While it is reported that some civilian officials in Washington see the possibility of Germany capitulating by Christmas of this year, only 8 per cent of the American people are that optimistic. Three times as many think it will take until 1945 at least to smash Germany.

Those are the highlights from a nation-wide survey started by the Gallup Poll slightly more than a week after Mussolini toppled from power.

As for the war against Japan, there has likewise been no increase in optimism in recent weeks, even though naval experts point out that an Italian capitulation will release large Allied naval forces for use against Japan in the Pacific.

The public still thinks the Pacific war will last well into the second half of 1945, which was also their estimate before the good news from Sicily.

PUBLIC'S GUESSES

No one, not even the most astute and well-informed military official, can do more than guess when it comes to the subject of the war's end. The importance of this guessing game is that millions of American families may be planning their lives in relation to their estimates of the probable length of the war. Also, it is believed in Washington that absenteeism in war plants may be traceable in part to optimism over the military situation.

The survey was conducted on the following question:

"How much longer do you think the war with Germany will last?"

The same question was asked with reference to Japan.

The results follow:

Length of war with Germany—Will end this year 8%, first half of 1944 31%, last half of 1944 34%, first half of 1945 6%, last half of 1945 12%, during 1946 3%, later than 1946 2%, unwilling to guess 4%.

Length of war with Japan—Will end this year 1%, first half of 1944 6%, last half of 1944 17%, first half of 1945 9%, last half of 1945 27%, during 1946 19%, later than 1946 16%, unwilling to guess 5%.

World Copyright Reserved.

Draft Extension For 18-Year-Olds, Married Men of 30

OTTAWA (CP)—Men reaching the age of 18 this year and married men up to 30 years of age now are subject to call for compulsory military service under an extension of the callable classes announced by Labor Minister Mitchell over the week-end.

The new orders drop the minimum callable age from 19 to 18, but provide that men shall not be served with notice to report for medical examination until they reach the age of 18 years and six months.

The extension makes married men between the ages of 27 and 30 subject to call for the first time. Previously married men up to 25 were made liable to call, and as the classes go by date of birth those who were 25 when the previous extension was made now are 26 and still liable to call with their birth-year class.

No estimate was available of the number of men who may be obtained for the armed forces under the change in regulations. About 100,000 men turn 18 in a year, and all of these who are physically fit and have not enlisted in the armed forces voluntarily will be callable.

The extension applies to men who were married before July, 1940.

MAY SERVE ANYWHERE

Men called up are liable to serve in Canada and its territorial waters and in such areas beyond Canada as may be designated by order-in-council. So far, orders have been passed providing for use of compulsory service troops in Alaska, the United States, Newfoundland and Labrador, but no provision has been made for sending them overseas.

As of the last statistical report made public, up to the end of January, calls had been sent to slightly more than 1,000,000 men to report for medical examination, and 181,178 had been accepted into the army. There is no reliable estimate available of the number of men who choose to enlist voluntarily after receipt of their call.

First Father's Day

The first Father's Day celebration was held June 19, 1910. The idea originated with Mrs. John Bruce Dodd, and the holiday was launched by the Ministerial Association and the Y.M.C.A. of Spokane, Wash.

Reach Britain

John Riddell, Victoria, and Dick Reay, Nanaimo, were among the substantial reinforcements who arrived recently at a British port to fill out Britain-based R.C.A.F. bomber and fighter squadrons, according to word received here today.

The men will help to feed the training machine which is turning out replacements for the substantial R.C.A.F. forces transferred during the last few months to the Mediterranean area and now helping to administer the coup de grace to the Axis in Sicily.

Bill Cotton, Victoria, table-tennis star, was in the same contingent reaching Britain.

In the last 11 months of 1942, the U.S. air forces lost a total of 309 warplanes of all types, against a verified destruction of 987 and a probable destruction of 362 more enemy aircraft.

Today's Crossword Puzzle

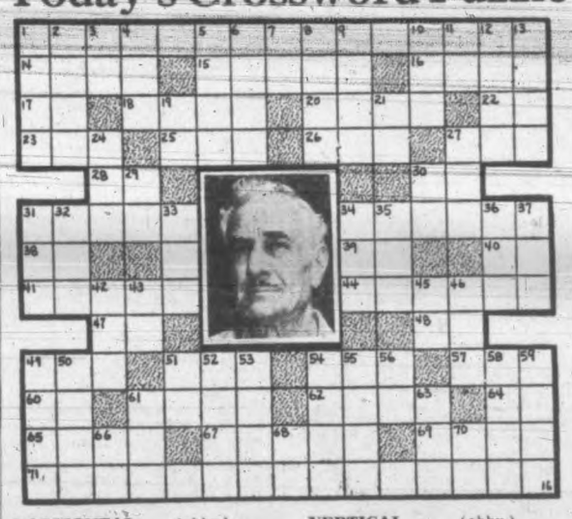

HORIZONTAL

1 Pictured movie matinee idol of yesteryear, ——
14 Sea eagle
15 Wear away
16 Close to
17 South Carolina (abbr.).
18 Lairs
20 Rowing implements
22 Calcium (symbol)
23 Timid
25 Dined
26 Reams (abbr.)
27 Writing tool
28 Editor (abbr.)
30 Him
31 He was a prominent ——
34 Absorbs knowledge
38 Egyptian sun god
39 Erbium (symbol).
40 Dawn (comb. form.
41 Hike
44 Mannerisms
47 Behold!
48 Transpose (abbr.).
49 Lyric poem
51 Arrival (abbr.).
54 Rural Free Delivery (abbr.).
57 Tap lightly
60 Music note
61 Independent
62 Deserve
64 Virginia (abbr.).
65 Prince
67 Aa no time
69 Sign
71 He was one of the best-known ——

VERTICAL

1 Soldiers' meal
2 Curved span
3 Not (prefix)
4 Bright color
5 Penny
6 Goelic
7 Cobalt (symbol).
8 Smell
9 Fissure
10 Abstract being
11 French article
12 Delicate network of threads
13 Algerian seaport
19 Each (abbr.)
21 Right side (abbr.)
24 Still
27 By
29 Accomplish
30 Laughter sound
31 Skill
32 Vehicle
33 Tear
34 Permit
35 Sin
36 Seine
37 Distress signal
42 Beverage
43 Volume
45 Near
46 Irregular (abbr.)
49 Mineral rocks
50 Half (prefix)
51 Area measure
52 Lease
53 Shoal
54 Bobbin
55 Cultivate
56 Doctor (abbr.)
58 Asseverate
59 Cooking utensils
61 French ells (abbr.)
63 Negative word
66 In (prefix)
68 Verb intransitive (abbr.)
70 Mother.

(Answer to previous puzzle)

They Come First

Phone G 1155

Someone injured in a war plant, a nurse reporting for emergency duty . . . such cases do come first and are given immediate attention. Other calls are attended to exactly as received. Whenever possible, for your sake and ours, please place your call well ahead of the time the car is required. This gives us a better chance of assuring you a cab at the precise time you need it.

BLUE LINE SAFETY CAB RATES ARE THE SAME NOW AS IN PAST YEARS . . . THEY HAVE NOT BEEN RAISED. See the staff centre page of your phone book for quick reference to the Blue Line Phone Number.

BLUE LINE SAFETY CABS

The 'BAY' There's Economy in 'Bay" Quality . . .

AUGUST SALE OF DRESS FABRICS

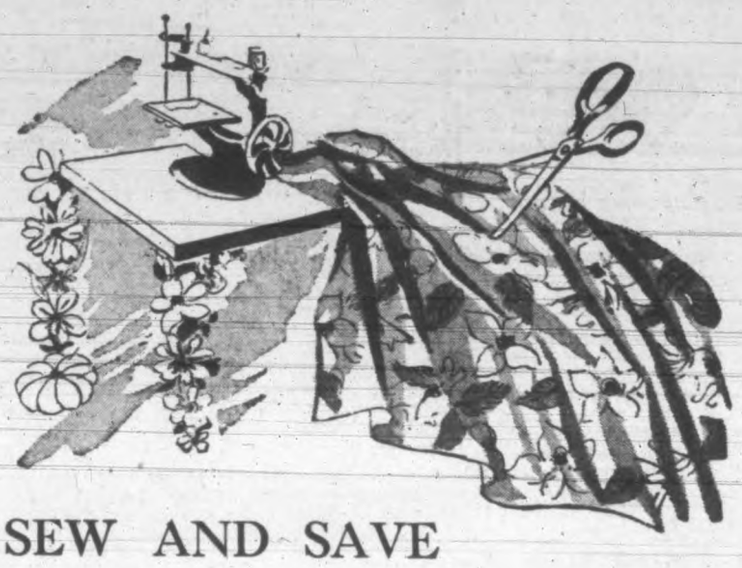

SEW AND SAVE ON SCHOOL CLOTHES

Thrifty mothers are sewing their children's school togs now . . . See our selection of fabrics and choose what you would want them to wear to school this fall. A wide variety of materials and colors . . . all at savings prices.

IMPORTED NEW YORK COTTON DIMITIES AND VOILES
Regular 59c. Per Yard 49¢
Filmy cotton sheers for dainty dresses and party frocks for the kiddies. Very suitable for school blouses too, as it is easy to launder and iron. 36 inches wide. for easy cutting.

PLAIN AND PRINTED RAYONS
Regular 79c. Per yard 63¢
You'll like to have part of your wardrobe made up of washable spun Rayons for stay-at-home evenings, or for school wear. Plain shades and colorful stripes as well as novelty designs.

PRINTED SEERSUCKERS
Regular 98c. Per Yard 87¢
If you need a new coffee coat or housecoat, make one now at little cost. No hard work attached to laundering and it does not require ironing. Large floral designs in pretty colors.

FLORAL COTTON PRINTS
4 yards 1.00
Ideal for making yourself some house dresses or aprons. Fine serviceable material that will stand many trips to the wash tubs: Ideal too for your small daughter's dresses. Many colors and 36 inches wide.

—Dress Fabrics, Street Floor at THE BAY

Celanese Crepe
Regular 98c. Per Yard 88¢
Soft drapey Crepes that will fashion into the season's most popular styles. Lovely shades for dresses that will be the top favorites of your fall wardrobe. Width 38 ins.

Printed Spuns and Plain Crepes
Lovely plain Crepes in a beautiful color assortment for your better dresses . . . and a grand selection of smart designs in large and small florals and coin dots. Width 38 inches. Per yard 97c

Printed Crepes, Taffetas
Just waiting to be made into a dress for your early fall wardrobe . . . or for mother and daughter dresses. Floral and novelty designs in many gay colors. Regular 1.49, 1.39 and 1.29. Per yard 1.23

Rayon Floral Crepes
An intriguing assortment of better quality Silks in designs that are different. Make yourself a dress that will wear well and yet look neat and smart. Width 38 inches. Regular 1.95. Per yard 1.59

Gay-colored Jersetta
You'll be specially proud when you put the finishing touches to a smart fall dress of this material. Gay splashy designs that are popular the year round. Suitable for dressy and tailored styles. Regular 2.39. Width 38 inches. Per yard 1.98

FINE CHENILLE SPREADS

Solid Color Spreads
Add a touch of elegance to your guestroom with one of these lovely Chenille Spreads . . . solid colors with contrasting floral designs in double-bed sizes. Each 10.95

Closely Tufted With Soft Fluffy Chenille, in Beautiful Colorings
PRICED AT 12.95 and 13.95
You'll want to add the charm of a fine Chenille Spread to your room when you see their beautiful color blendings, unusual floral designs and their closely-covered rows of fluffy cotton Chenille. Pastel shades to match or contrast your bedroom furnishings.

Grey Wool Blankets
PAIR 11.95 and 13.95
If you need a few extra Blankets this fall see these fine quality Blankets, woven from finely-blended wools for the utmost comfort and wear. Ideal for the children's beds or for the guest room.

Silver-grey Blankets
PAIR 8.95 and 10.95
Soft, cosy Blankets for the colder nights to come. Light silver grey in color and firmly woven to give everlasting wear. Sizes 60x80 and 70x84.

—Staples, Street Floor, at THE BAY

Hudson's Bay Company.

INCORPORATED 2ND MAY 1670.

Sports Mirror

By PETE SALLAWAY

THOSE little Gremlins must have passed up the ball park Friday night, Although it was Friday the 13th, supposedly the worst of all jinxes, the Army and Navy senior league clubs fought through 12 innings to a 2 to 2 stalemate. One of those pesky Gremlins could easily have stepped in during the late innings and handed one of the clubs a victory on the proverbal silver platter

Although we usually hate to see a no-decision affair, it would have been a tough game for either of the service clubs to have lost. Pitchers Jerry Whitney and Jimmy Dumeah worked hard and long, and neither deserved to have a defeat charged against him. Navy got the one real break when an error gave them the tying runs in the sixth, but Dame Fortune was with the Army, shortly after, when Whitney made a sensational spear of Thompson's line drive with runners on third and second. All in all it was a great ball game and should do more than anything else to pull out even bigger crowds.

When it leaked out that the Los Angeles Angels had signed a 15-year-old catcher to work for them in the Coast League, one of the New York sports writers penned: "Billy Sarni is almost as safe from the army draft as Connie Mack."

Baseball experts are saying that Pittsburgh Rip Sewell's dipsy-doodle pitch is too slow to be effective with men on base. It makes little difference when Swell gives up only three hits as he did against the Boston Braves the other day. It is described as the screwiest pitch in baseball. Sewell calls it his Ephus pitch. Nobody knows what he means, including the opposing batters.

We note where hunters in the United States are going to get shotgun shells for this fall. An order has gone out for the manufacture of 100,000,000 pellets, one-sixth of the output in peacetime years. It seems the War Production Board has agreed to the program after it was explained that game birds were causing great damage to crops. No shotgun shells were manufactured in the U.S. for hunters last year, although about 3,000,000 were allocated in special cases out of stocks on hand.

Nothing definite has been announced from Ottawa about shells for hunters in Canada for next fall. Game associations in this province are working on the problem, but at last reports had secured no definite answer one way or the other. Goodly number of hunters still have a limited number of shells available, with the fellows who go after deer appearing to be the best situated in the matter of ammunition

J. Davies Takes Singles Honors In Bowling Event

J. Davies, Canadian Pacific Club, captured the men's singles championship of the Greater Victoria Lawn Bowling Association as the annual tournament concluded Saturday. He defeated William Peden, a clubmate, in the final.

In the men's doubles, which was another all-Canadian Pacific Club final, H. and J. Davies defeated D. Fyvie and P. Chessworth 16 to 13.

S. Keenlyside's Mount Pleasant rink took the honors in the mixed rinks with A. Findlay's Burnside four as runners-up.

Prizes were presented at the annual social held in the evening, with A. W. Stewart, president of the G.V.L.B.A., making the awards. Community singing led by H. A. Beckwith, with the following artists appearing on the program: J. Beckwith, Miss C. Badger, Mrs. F. Chappell, R. McCabin, Miss E. James, Des McGimpsey, Dorie Nunn, Yvonne Simpson, Bert White, Frank Merryfield and a group of Scottish dancers.

Wrigley Swims

SASKATOON (CP)—Mrs. Cay Gordon Kerr of Winnipeg and Doug Lemin of Edmonton won the western Canada Wrigley women's and men's mile races here Saturday.

Mrs. Kerr, member of the last Canadian Olympic swim team, covered the distance in 27 minutes 58 2-8 seconds.

Lemin had a close struggle with Doug Knosky of Winnipeg. Lemin's time was 25 minutes 32 2-8 seconds.

Racing Results

VANCOUVER (CP)—Horse racing results here Saturday follow:

First race—Purse $500, claiming, three-year-olds and up, seven furlongs:
Little Gloomy (Haller) $6.70 $3.45 $2.55
Black Memory (Craigmyle) 4.15 3.25
Patolan (Jones) 4.50
Time, 1:30 1-5. Also ran: Prompt Return, Proud Time, Apity, Hastiosa, Vain Crystal.

Second race — Purse $500, claiming; three-year-olds and up; seven furlongs:
Ascot Jane (Woodhouse) $5.50 $3.00 $2.40
Dry Hills (Haller) 3.30 2.45
Maid of Broxa (Bailey) 2.40
Time 1.29.1-5. Also ran: Riverworth, Battleford, Royal Memory, Jazzy Fay.
First daily double, $20.60.
Royal Memory claimed by Northwood for $900.

Third race—Purse $500, claiming, three-year-olds and up; mile and a sixteenth:
Lady Pagan (Hruschak) $24.45 $9.85 $4.70
Solomon Somers (Woodhouse) 4.50 3.20
Golden Belt (Griffin) 4.20
Time, 1:51 3-5. Also ran: Avondale Star, Shasta King, Wild Deer.

Fourth race—Pure $500, claiming, three-year-olds and up; seven furlongs:
My Feng (McGahan) $5.30 $3.35 $2.85
Streakworth (Haller) 3.55 2.70
Sun Madras (Haller) 2.80
Time, 1.28 1-5. Also ran: Jess Greenock, Orangeworth, Tuxedo Eddy, Edjay.

Fifth race—Purse $1,000 added, the R. F. Leighton Memorial Handicap, three-year-olds and up; one and one-eighth miles:
Teeworth (Dye) $6.55 $3.50 $2.90
Saffworth (Woodhouse) 3.85 3.05
Patage (Dodson) 3.85
Time, 1:56 1-5. Also ran: Balkeith, Singing Heels, Hi Rythm, Mesmerist, Maginot Line, Saraha Chief.
Second daily double, $23.15.

Sixth race—Purse $700, claiming, three-year-olds and up; two and one-sixteenth miles:
Youvine (Delbeltoy) $10.10 $4.90 $3.40
East Calling (Allen) 3.30 2.90
Dr. Pills (Haller) 3.10
Time, 2:45 4-5. Also ran: Scotch Jean, Sunny Monday, Wexford Boy, Equice Broom, Favorsome.
East Calling claimed by Himelhoch and Martin for $700.

Seventh race — Purse $500, claiming, three-year-olds; one and one-sixteenth miles:
Sean-Ghall (Dye) $5.20 $3.60 $3.00
Delano (Debolloy) 8.15 5.75
My Tom (Schunk) 4.85
Time, 1:52 2-5. Also ran: Ancient Rites, Simonette, Halstead, Once In Awhile, Red Neck.
Quinella, $48.50.

Nice Salmon Catch Off Oak Bay

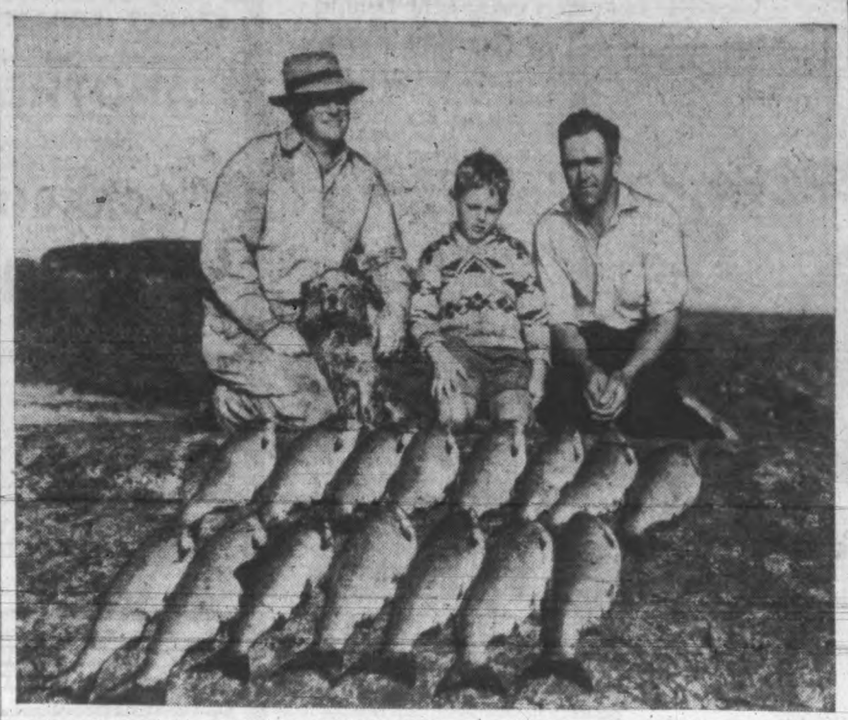

Here's evidence of the splendid salmon fishing being enjoyed by hundreds of Victoria sportsmen these days in the waters off Oak Bay. Picture shows 15 salmon caught Sunday, including 14 cohoe and one humpback. Three lucky anglers are, from left to right: H. C. Steele, 1946 St. Ann Street, his son Carl, and H. L. Harmsworth, 1929 Beach Drive. The dog is Steele's spaniel "Goldie." Steele has experienced exceptional luck, reeling in 69 salmon in four days, his biggest catch being 27 in one day. He uses a number three Martin plug with two ounces of lead and 40 feet of line. His best fishing spot has been between Golf Links Point and Trial Island.

York Continues Clouting Homers

Detroit Star Hits Pair to Crowd Record

The ending of Rip Sewell's two-game losing streak and the booming home run bat of Rudy York supplied the headlines for the major baseball leagues Sunday.

After losing two in a row to the St. Louis Cardinals and the Phillies, Sewell finally won his 18th game for Pittsburgh by beating the Boston Braves 11 to 1, and gave the Pirates a split of a twin bill. The slow-ball artist yielded only four hits and, in addition, banged out two hits and stole two bases.

The Braves, who early in the season inflicted one of the four defeats charged against Sewell, knocked the Pirates out of a second place tie with Cincinnati by taking the opener, 5 to 1, for Jim Tobin's 10th victory.

York connected for two homers —his 22nd and 23rd—as Detroit beat Philadelphia Athletics twice. He now has clouted 10 homers during August and needs only nine more to set a major league record for the most round-trippers hit in one month.

Both of York's blows came in the first game, the second in the 11th inning, to give the Tigers a 5 to 4 triumph. In the nightcap, Tommy Bridges beat the A's, 3 to 2, on six hits for his 10th win.

GIANTS LOSE PAIR

Cincinnati beat the New York Giants twice, 5 to 4 and 6 to 5, to take undisputed possession of second place.

Charley Keller's 19th homer and Joe Gordon's two-run triple helped New York Yankees wallop Chicago White Sox, 7 to 2, for Ernie Bonham's 11th victory. But the Sox got a split by taking the nightcap, 4 to 3, on successive homers by Joe Kuhel and Vince Castino in the seventh inning.

With Stan Musial and Ray Sanders each smacking two homers, St. Louis Cardinals walloped Brooklyn 11 to 3, for the eighth straight time in the first game of their bargain bill, but the Dodgers broke the spell by winning the second game, 4 to 3, in 10 innings.

Cleveland ran its winning streak to eight by beating Washington, 6 to 2, behind Vern Kennedy's six-hit twirling, but the Senators abruptly ended the streak by winning the second game 4 to 0.

Chicago Cubs dropped the Phillies to seventh place by winning a doubleheader, 5 to 2 and 3 to 0. Hi Bithorn chalked up his 15th win in the opener while Big Paul Derringer, pitching in old-time form, yielded only six hits in taking the nightcap.

Boston Red Sox swept their twin bill from St. Louis Browns, 3 to 2 and 4 to 0.

COAST LEAGUE

Third-place Seattle in the Coast League moved two full games ahead of the fourth-place Portland Beavers in week-end ball games in which the Rainiers took two out of three from Oakland while Portland dropped two of three with Hollywood.

Hollywood took both ends of Sunday's doubleheader with the Beavers, winning the opener 7 to 6 by scoring all its runs in the sixth inning, and the nightcap 4 to 3 in the eighth inning of a scheduled seven-frame game.

Seattle beat Oakland 5 to 2 in the opening of Sunday's doubleheader, but was blanked, 3 to 0, in the seven-inning second game. Seattle won 6 to 4 Saturday to take the series, 5 to 2. Ralph Buxton allowed the Rainiers only two hits in the second game. Joe Demoran won the opener as his mates started hitting in the seventh and the eighth innings.

Los Angeles dropped the first game of a doubleheader with San Diego, 4 to 1, and had to go an extra inning to win the second, 1 to 0.

San Francisco won twice Sunday, 9 to 7 and 6 to 2, to take the series with Sacramento five games to two.

R.A.F. Albions Win League Cricket Play

League-leading R.A.F. and Albions registered victories in Saturday afternoon's cricket matches. The British airmen defeated the Five C's, second place club, 95 to 29, while the Albions turned back the Navy, 75 to 64.

Sheffield was high bat for the R.A.F. with 48 runs. Only other members to gain double figures were Oliver, with 18 not out, and Schofield with 13. Five C's showed a marked weakness at the wicket with George Payne's 12 being the only double figures to show on the board. Five of their batsmen went down for ducks.

Victory of the Albions was featured by the smart bowling of the veteran E. D. Freeman, who captured eight wickets for 22 runs and performed the hat-trick.

Seager led the Albions at the wicket with 20 runs, followed by Coultish with 18 and Oakman with 15. Barr was high bat for the Navy with 16. Vale bowled well for the sailors, taking five wickets for 24 runs.

Five Army Track Records Go

Bortolussi Stars

SOMEWHERE IN ENGLAND (CP) — Five records were smashed in the third overseas Canadian army track and field championships Saturday, but the star of the show, watched by Lt-Gen. A. G. L. McNaughton, overseas army commander, was a little sergeant from Powell River, B.C., who had a hand in only one of the events in which new marks were set.

The little sergeant — Gordie Bortolussi—led the athletes of an armored division to the team championship by winning both sprints and anchoring the 440-yard relay race team in the record-smashing assault on the mark of that event.

The individual championship was won by Lieut. J. D. Crashlev of Oakville, Ont., a teammate of Bortolussi, who leaped 21 feet 2¾ inches to take the running broad jump, and was third in the standing broad jump and fourth in both the hop, step and jump, and the high jump for a total of 16 points.

Bortolussi raced the 100 yards in 10 2-10 seconds, 1-10th of a second off the mark and well off the times he has been setting in divisional and other competitons earlier this year. Larry O'Connor, Toronto, the Dominion's outstanding hurdler, was second in the 220 yards which Bortolussi ran in 23 1-10 seconds.

DUNCAN BOY THIRD

One of the records fell after a fine mile by L.Cpl. R. N. Maybie of Calgary, who lowered the mark 4-10ths of a second to 4 minutes 32 9-10th seconds, and had a 30-yard margin over Sgt. G. M. Gale of Montreal, with L.Bdr. A. K. Johnson of Duncan, B.C., third.

The 880 yards event was won by Bdr. H. M. Goodman of Broadview, Sask., in 2 minutes 2-10th seconds.

Pte. W. L. St. John of Pomona, Calif., was the only double winner besides Bortolussi. St. John, who enlisted at Windsor, Ont., in 1940, raised the high jump mark one-quarter inch to 5 feet 10¼ inches before leaping 9 feet 10½ inches to take the standing broad jump. Capt. E. H. Anderson of Montreal was second in the high jump with Cpl. N. E. F. Brinsden of Moose Jaw, Sask., third. Pte. M. Vestal of Winnipeg was second in the standing broad jump.

Sgt. L. E. Gore of St. Johns, Antigua, defeated his brother, Sigmn. C. W. Gore, in the 16-pound hot put with a record-breaking heave of 42 feet 5⅝ inches.

BREAK TWO RECORDS

Two other records fell in the relay races, Bortolussi's team taking the 440 in 45 2-10ths seconds and corns troop team anchored by J. A. Brissette of South Junction, Man., taking the mile in 3 minutes 44 8-10 seconds, cutting 12 4-10 seconds from the old mark.

The 440 yards was won by Sgt. R. C. Pearson of Sutton, Ont., in 6 6-10th seconds, with Tpr. Brissette second and Pte. F. W. Redmond of Regina third.

Cpl. A. A. Davidson of Toronto cleared 41 feet ½ inch to win the hop, step and jump. The tug-of-war was won by an armored division team coached by CSM. J. Clifford of Trail, B.C., in two straight pulls.

V.M.D., Army Win Baseball

Play This Evening

Within one game of entering the senior baseball playoff final, Victoria Machinery Depot will battle the R.C.A.F. tonight at Athletic Park, starting at 6.15. Shipbuilders, last year's winners of the championship, marked up their second straight victory over the Flyers Saturday night, 10 to 3. A third win tonight will place the V.M.D. in the last round against the winner of the second semi-final between the Navy and Army as their opponents.

Saturday afternoon the Army came up with a 7 to 3 triumph over the bluejackets in a game featured by the scoring of 10 unearned runs. If the boys had played ball they would have completed the nine innings in a scoreless deadlock. These clubs will lay off until Wednesday, when their best-of-five series will be resumed.

After going 12 innings to a scoreless deadlock Friday night the Army and Navy disappointed the fans with their exhibition. Total of 13 errors were seen, with the Navy charged with eight of them. After the Navy had taken a 3 to 1 lead at the end of the fifth the clubs got through the sixth with no scoring, but in the last of the seventh the balloon went up for the Navy. Three hits and four errors gave the Army six runs and the ball game. The sailors just couldn't settle down as they threw the ball all over the lot.

Lefty Medansky and Mike Genthon, two left-handers, pitched good ball but neither received the usual support. Medansky allowed the Navy four hits, while he struck out 10. The troops collected five safeties off Genthon, while he fanned eight.

STILL MORE RUNS

V.M.D. and Flyers put on a close battle for four innings, after which the shipyarders got well ahead as the airmen allowed costly errors to creep into their play. Four unearned runs in the seventh inning sewed up the game for the Machinery Depot boys.

Cy Shillito, on the mound for the V.M.D., gave up 11 hits but kept them well scattered. He struck out a pair. Jerry Ray, making his second mound start of the week, was touched for 10 hits and eight runs before being relieved by Bert Appleby in the eighth. The latter was charged with two hits and a like number of runs.

Short scores follow:

	R.	H.	E.
Navy	3	4	8
Army	7	5	5

Batteries — Genthon and Effnert; Medansky and Sawchuk.

	R.	H.	E.
V. M. D.	10	12	0
R. C. A. F.	3	11	4

Batteries — Shillito and Harney; Ray, Appleby and Parent.

Roger Trophy Play At Gorge Vale Links

Second round of the Roger Trophy competition was played Sunday at the Gorge Vale Golf Club. Only one foursome played, the others having byes.

Results follow:

G. Petch and H. D. Mainwaring won from F. L. Basanta and P. Steran, 4 and 3.

Third round will be played Sunday. Draw follows:

9.00—N. Howard and M. E. McDowall vs. B. Snape and A. Clarke.
9.05—J. Goodman and A. Simpson vs. R. Fanthorpe and W. Coates.
9.10—G. Petch and H. D. Mainwaring vs. E. Brachet and J. G. Buehler.
9.15—W. G. Frampton and E. Dempsey vs. R. Dunlop and A. Oakley.

Arrives In England

According to word received here, PO. Bill Cotton, R.C.A.F., well-known Victoria table tennis player, has arrived overseas with the latest contingent of Canadian troops to reach England.

Alsab Runs Fourth

PAWTUCKET, R.I. (AP)—A. S. Hewitt's Some Chance took the measure of the famed Alsab Saturday in the $5,000 added King Philip Handicap at Narragansett Park.

Alsab, top weighed at 126 pounds and heavily favored, gave away from 14 to 22 pounds to the rest of the field and could do no better than fourth.

Allen T. Simmons' Erie finished second, two lengths behind Some Chance, while John Sullivan's Air Master lasted to catch third from the surging Alsab in the mile and one-sixteenth stake. Some Chance negotiated the distance in 1.46 4-5.

Baseball

SUNDAY'S SCORES

National League

St. Louis 11-3, Brooklyn 3-4.
Cincinnati 5-6, New York 4-5.
Pittsburgh 1-11, Boston 5-1.
Chicago 5-3, Philadelphia 2-0.

American League

New York 7-3, Chicago 2-4.
Boston 3-4, St. Louis 2-0.
Washington 2-4, Cleveland 6-0.
Philadelphia 4-2, Detroit 5-3.

International League

Jersey City 3-14, Rochester 9-5.
Syracuse 4, Toronto 3.
Newark 8-0, Montreal 4-1.
Baltimore 1-3, Buffalo 6-2.

Coast League

Seattle 5-0, Oakland 2-3.
Los Angeles 1-1, San Diego 4-0.
San Francisco 9-6, Sacramento 7-2.
Portland 6-3, Hollywood 7-4.

STANDINGS

National League

	Won	Lost	Pct.
New York	65	40	.619
Cleveland	55	59	.529
Washington	58	52	.527
Chicago	55	51	.519
Detroit	54	50	.519
Boston	52	55	.486
St. Louis	45	59	.433
Philadelphia	40	68	.370

National League

	Won	Lost	Pct.
St. Louis	69	35	.663
Cincinnati	58	59	.542
Pittsburgh	57	50	.533
Brooklyn	55	53	.509
Boston	48	54	.471
Chicago	49	57	.462
Philadelphia	50	60	.455
New York	39	67	.368

International League

	Won	Lost	Pct.
Toronto	79	48	.622
Newark	68	54	.557
Montreal	54	61	.512
Syracuse	60	61	.496
Rochester	58	63	.479
Buffalo	3"	67	.460
Baltimore	54	66	.450
Jersey City	50	70	.417

They'll Do It Every Time

TWEED

The Three-way Suit

As a suit it is handsome and comfortable to wear. . . The coat, worn with slacks, becomes a smart sports jacket . . . and the trousers, worn with sports shirts, are fine for relaxation.

There is a wide choice in our selection of tweed suits for men, made up in British materials . . . Shetlands, Donegals and Blackthorn Irish twists featuring the correct kind of tailoring applied to attractive patterns. You'll approve our assortment and we assure you a perfect fit and satisfaction in every style detail.

- BURBERRY COATS
- JAEGER WOOLENS
- BRAEMAR SWEATERS

W. & J. WILSON 1217 GOV'T. ST. E 7177

SHAVE IN COMFORT

With Minora Blades!

Minora is by far the best and sharpest double-edge blade in its class. It's the quality blade in the low-price field.

CORNS GO while YOU carry on!

Dr. Scholl's 4-Way Relief Acts Instantly

No Other Method Does All These Things For You!

Foot happiness—a busy day blessing! Dr. Scholl's Zino-pads speedily relieve your misery from corns and gently remove them—*while you carry on!* These thin, soothing, cushioning protective pads instantly stop tormenting shoe friction; lift painful pressure.

NOTE: If corns have formed, use Dr. Scholl's Zino-pads with the separate *Medications* supplied for removing them. The pads alone will give you immediate relief and prevent sore toes, corns, blisters from new or tight shoes—another advantage of Dr. Scholl's Zino-pads over old-time caustic liquids and plasters. At Drug, Shoe, Department Stores and Toilet Goods Counters. Cost but a trifle.

Also sizes for CALLOUSES, BUNIONS, SOFT CORNS BETWEEN TOES

Dr Scholl's Zino-pads

Is your CAR in the FIGHT?

IF YOUR CAR IS IDLE . . .
LET US PUT IT TO WORK
WE WILL PAY YOU CASH

NATIONAL MOTORS
819 YATES — PHONE G 8177

FAMOUS PLAYERS THEATRES

STARTS TODAY!

FOR YOU AND YOUR GAL A HONEY OF A SHOW!

Music and Dancing—Laughs and Romancing—it's joyous Judy in the newest and best of her personal hit parade of pictures! With two big-name orchestras playing to beat the band—and Van Heflin providing the love-notes!

Screen Play by Richard Connell and Gladys Lehman
Based Upon the Novel by Booth Tarkington
Directed by NORMAN TAUROG
Produced by JOSEPH PASTERNAK

Feature Starts at 12.11, 2.36, 4.41, 6.56, 9.11

Capitol

Extra
NURSERY RHYME MYSTERIES
JOHN NESBITT'S PASSING-PARADE NOVELTY
"WHO KILLED WHO?"
CARTOON IN COLOR
CANADIAN NEWS OF THE WORLD

'Young and Willing' At Oak Bay, Plaza

The most red-faced group of young actors in Hollywood are William Holden, Susan Hayward, Eddie Bracken, Martha O'Driscoll, Jim Brown and Barbara Britton, after as "slap-happy" a scene as ever found its way into a slapstick comedy, "Young and Willing," which will have its local premiere today at the Oak Bay and Plaza Theatres, through United Artists release.

The six portray a group of struggling young thespians who have banded together for financial reasons and share a Greenwich Village apartment. They have agreed that there shall be no romantic nonsense between them, yet Brown and Miss Britton have been secretly married and are expecting a baby. They break the news about the baby before the others realize they are married.

Capitol's Feature Has Life Parallel

You will be interested in knowing that Judy Garland's latest picture, "Presenting Lily Mars," now at the Capitol Theatre, is a true parallel to her own career. In real life she suffered the aches and pains of an ambitious youngster, stage-struck and anxious to hurdle the first stumbling block in her path. However, in real life she had similar breaks as she gets in her latest film. She knows the sincerity behind the writing of the story. And for this reason Judy delivers a topnotch performance. Add to her own show such performers as Van Heflin and Richard Carlson and Fay Bainter. Then consider the astute direction of Norman Taurog and production showmanship of Joseph Pasternak and you have one of the outstanding musical dramas of the season. It's at the Capitol Theatre. Don't fail to see it today.

'Manilla Calling' Showing At Rio

A story of violence and high adventure, "Manila Calling," the 20th Century-Fox film opening today at the Rio Theatre, is geared for action and suspense. And it should provide both in abundance, judging from the nature of the tale it tells.

A lost battalion are the heroes of this picture—a lost battalion of fierce fighting men stranded in a jungle clearing by the withdrawal from the Philippines of American armed forces and socking at the Japs whenever the opportunity offers. "Manila Calling" is the first film glorifying the missing handful who became America's guerrilla fighters.

The guerrillas are led by Lloyd Nolan, Cornel Wilde, James Gleason and a spirited young lady named Carole Landis.

Five hundred thousand rivets are used in a modern bomber; 40,000 in a fighter plane.

STARTS TODAY! 15¢ 1-2 Bal. 20¢ 2-6 Eves. 25¢ All Taxes Included

YORK TRULY THE HOUSE OF HITS!

ANOTHER GREAT MUSICAL ADVENTURE!

AMERICA'S FAVORITE SONGSTRESS IN HER BEST ROLE
GRACIE FIELDS
IN
"SMILING ALONG"
WITH
ROGER LIVESAY

HEAR HER SING YOUR FAVORITES!
Such as
"KISS ME GOODNIGHT, SERGEANT MAJOR"
"PACK UP YOUR TROUBLES"
"SALLY IN OUR ALLEY"
"SMILING ALONG"

FORGET YOUR TROUBLES!
COME AND ENJOY YOURSELF
With
OUR GRACIE

ADDED EXTRA ATTRACTION!
ON THIS OUTSTANDING MUSICAL PROGRAM
LEO REISMAN AND HIS ORCHESTRA!

YOU HAVE DEMANDED TO SEE THIS GREATEST MUSICAL OF ALL TIMES!

THE Great Waltz
LUISE RAINER · FERNAND GRAVET · MILIZA KORJUS
with
HUGH HERBERT • LIONEL ATWILL
And Cast of Thousands!
HEAR A huge orchestra, rousing choruses, soloists... in "Blue Danube Waltz", "Tales of Vienna Woods"...many other great Johann Strauss melodies!
Screen Play by Samuel Hoffenstein and Walter Reisch
Directed by Julien Duvivier

A scene from "Presenting Lily Mars" now being shown at the Capitol Theatre.

Ox-Bow Incident At the Dominion

Jane Darwell, who won the Academy Award for the best supporting role as Ma Joad in "The Grapes of Wrath," makes her strongest bid to repeat the honor with a stirring performance in "The Ox-Bow Incident," which opens tomorrow at the Dominion Theatre.

Indeed, the two roles are not dissimilar in several respects. Both films were made by 20th Century-Fox and both were outdoor pictures of exceptional dramatic quality. Miss Darwell is featured in support of Henry Fonda in the filmization of Walter Tilburg Clark's bold best-seller.

Where To Go Tonight

(As Advertised)

ATLAS — "Forever and a Day," starring Ray Milland and Anna Neagle.

CADET — Deanna Durbin in "The Amazing Mrs. Holliday."

CAPITOL — "Presenting "Lily Mars," starring Judy Garland.

DOMINION—"Something to Shout About," starring Don Ameche and Janet Blair.

OAK BAY AND PLAZA—William Holden and Susan Hayward in "Young and Willing."

RIO—"Manila Calling," starring Lloyd Nolan and Carole Lombard.

YORK—Gracie Fields in "Smiling Along."

COMFORTABLY COOL Always
AT BOTH THEATRES
OAK BAY JOYCE PLAZA
Opens 5.45 STARTS TODAY Opens 11.50

Cinema Guild Presents
"Young and Willing"
starring
William Holden • Eddie Bracken
Susan Hayward • Robert Benchley
with Martha O'Driscoll • Barbara Britton

OH, WHAT A TIME!
Three boys and three girls ...trying to crash Broadway...and living entirely for laughs!
RELEASED THRU UNITED ARTISTS

PLUS MONOGRAM PICTURES THE EAST SIDE KIDS

12.30-2.00 15¢ • 20¢ 2.00-7.30 RIO TODAY FOR 3 DAYS

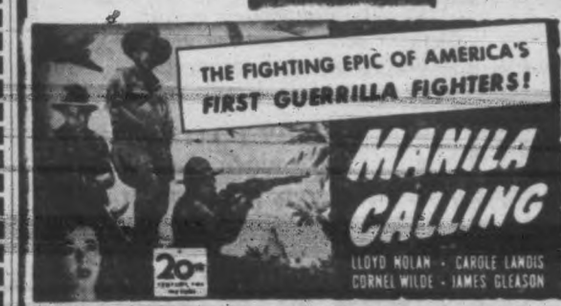

PLUS "WHISPERING GHOSTS" MILTON BERLE

Tomorrow! FOR 3 DAYS

TWO-FISTED ACTION and Rugged Western Adventure!
Hailed as One of the Outstanding Pictures of 1943!

Plus
LAUGHTER, LOVE, LOVELINESS AND RHYTHM
IN
"LUCKY LEGS"
STARRING
JINX FALKENBURG • LESLIE BROOKS
EXTRA — CANADIAN FOX NEWS
DOMINION
A FAMOUS PLAYERS PRODUCTION

Edward Sandell Dies

ST. CATHARINES, Ont. (CP)—Edward T. Sandell, 74, prominent in Canadian sporting circles, died at his home here Sunday. He was president of the St. Catharines radio station, CKTB. Mrs. Hartley Storey of Vancouver, is a sister.

DANCING MELODY LANE
1314-16 GOVERNMENT (Street Floor)
Featuring Music by World-famous Orchestras
DANCING EVERY NIGHT
From 8.30 p.m. 25¢ Each

Deanna Durbin's New Film Lauded

Deanna Durbin's 11th starring vehicle, "The Amazing Mrs. Holliday," now playing at the Cadet Theatre, is one of Universal's most important offerings for the current season. The new film, boasting a large cast which features Edmond O'Brien, Barry Fitzgerald, Arthu. Treacher and others, was produced and directed by Bruce Manning.

Other notables in the list of players are Esther Dale, Harry Davenport and Grant Mitchell.

ANOTHER SMASH 2-HIT BILL CADET PEMBERTON ROAD MON. - TUES. WED.
"The Amazing Mrs. Halliday"
Deanna Durbin - Edmond O'Brien
"DESERT VICTORY"
WITH MONTGOMERY'S FAMOUS 8TH ARMY!
ADDED — NEWS Evenings Only at 6.30 and 8.12—Adults 30¢

Real All-star Cast At Atlas Theatre

Although often touted as such, there had never been a genuinely all-star cast on the screen—until "Forever and a Day" came along.

This unusual Anglo-American production opened at the Atlas Theatre today with, literally, dozens of stars adorning its cast. Nearly 80 luminaries and featured players are in the picture, which, aside from being a brilliant and masterfully handled bit of screen fare, shatters a lot of Hollywood traditions and taboos.

Deft character-drawing, adroit acting, inspired direction, all combine to make each of the film's six major episodes an individual bit of genre, and the whole ensemble is entertaining in the extreme.

O.T.C. Band Enjoyed At Beacon Hill

A good audience, including many men in U.S. uniforms, and visitors from other parts of Canada and the U.S., was entertained for nearly two hours in Beacon Hill Park, Sunday, by the band of the Officers' Training Centre, Western Canada, under the direction of bandmaster Frank Delamont.

The program, which continued without intermission, included: "Colonel Bogey On Parade," march, Alford; "The Thistle," selection, W. Myddleton; "Woodleigh," euphonium solo played by Cpl. L. Delamont; "The Mill in the Forest," characteristic, R. Eilenberg; "The Musical Switch," humoresque, Alford; Marvel E. Posford's "The World Is Mine," vocal solo by Bdn. J. Delamont; "Show Boat," selection, Jerome Kern; "La Golondrina," valse, N. Serrandell; "Lustspiel," overture, Keler-Bela; "Abide With Me," hymn; "Machine Gun Guards," march, E. Marichal.

The concert was sponsored by the Victoria Centenary Committee.

PO. A. B. Drummond-Hay Prisoner In Germany

PO. Athol Bury Drummond-Hay, R.C.A.F., previously reported missing, is now listed as a prisoner of war in Germany.

Son of H. R. Drummond-Hay, Winnipeg, PO. Drummond-Hay was a student at St. Michael's School, Oak Bay. His grandparents are Mrs. C. Drummond-Hay, 1419 Fort Street, and Sir George and Lady Bury, Vancouver.

Completing his education at St. John's College, and Ridley College in Ontario, PO. Drummond-Hay joined James Richardson and Sons, Winnipeg, and later was with the Canada Wire and Cable Co., Toronto. He joined the R.C.A.F. late in 1941 and went overseas in November, 1942.

Information on the policies adopted regarding staggering of hours to relieve transportation burdens is sought by the city of Calgary in a letter to the City Council here.

IT'S DANGEROUS TO FUSS WITH FAULTY
ELECTRICAL EQUIPMENT
Bring them in and let us repair them.
Murphy Electric Company Ltd.
751 YATES ST. G 1713

A MEETING
OF RATEPAYERS OF WARDS 5 and 6
Will be Held on
Thursday, Aug. 19—8 p.m.
TEMPERANCE HALL
Keating
Saanich Ward Representation will be discussed
J. J. YOUNG,
Secretary Ward 6, Ratepayers' Assn.

New 48-Hour Treatment
Great For Rheumatic Pains and Backache
Over the Week End Goes Pain, Agony and Swelling or Money Back
They call it the ALLENRU weekend treatment for the pains of Rheumatism, Sciatica, Neuritis, Backache, because you can 'o to bed on Friday night—stay there till Monday morning and while there drive the excess acids from your ailing system.
During that time you must take Allenru as directed—for Allenru acts faster when the body is relaxed and rested.
You can purchase Allenru from any progressive druggist in Canada—it isn't expensive and money back if it doesn't give you full and complete satisfaction and blessed relief from the pain and suffering.

CASH For Used Cameras
VICTORIA PHOTO SUPPLY Ltd.
1015 DOUGLAS ST., Sussex Bldg.

CORPORATION OF THE CITY OF VICTORIA
TENDERS
FOR POLICE CLOTHING

Sealed tenders, marked "Tenders for Police Clothing," will be received by the undersigned up until noon on Monday, August 23, 1943, for the making and supplying of the following for the uniformed men of the City Police Force:

Four Long Coats, 5 Short Coats, 42 Pairs of Trousers.

Specifications and further particulars may be obtained from the office of the undersigned. Each tender must be accompanied by a certified deposit cheque equal to 5% of the total amount of tender, made payable to the City Treasurer. The lowest or any tender will not necessarily be accepted.

E. S. MITCHELL,
City Purchasing Agent
City Hall, Victoria, B.C.,
August 14, 1943.

Have Those Old Floors Sanded and Refinished, or New Hardwood Laid
V. I. HARDWOOD FLOOR CO.
707 JOHNSON — G 7314

CASH FOR YOUR CAR
SEE US AT ONCE
DAVIS-DRAKE MOTORS LTD.
Fort St. at Quadra Phone G 8154

DON'T BURN GARDEN REFUSE
USE "CONVERTO" OR "COMPOST"
To a layer of waste 4 feet square and 9 inches high, add a spadeful of earth, sprinkle 2 handfuls of "Converto" evenly over the pile; repeat the process with waste, earth and "Converto" until your pile is 4 feet high. Cover with soil on top, bank up sides and keep moist.
Your Refuse Will Become Valuable Humus In a Few Months
SCOTT & PEDEN LTD.
G 7181 Corner Cormorant and Store Streets
Fruits - Vegetables - GROCERIES - Tobaccos - Hardware - Feed

THANK YOU!
We wish to thank our customers and friends for their forbearance and splendid co-operation shown ourselves and staff during our recent move.
THOMAS PLIMLEY LTD.
Temporary Quarters for the Duration
COR. YATES and VANCOUVER STS. G 7161

COMPLETE SELECTION OF GARDEN FURNITURE
SLEEPING BAGS — RUCK SACKS
F. JEUNE & BRO. LTD.
STORE CLOSES 12.30 SATURDAYS
570 JOHNSON STREET PHONE G 4632

Red Cross Superfluities Store
1220 GOVERNMENT STREET E 8913
E. R. Cawley, Mgr.
Customers are waiting for SMALL CRUETS, WINE GLASSES, CHINA CREAM AND SUGAR SETS, SMALL ARTICLES SUITABLE FOR WEDDING GIFTS and a JAPANESE DICTIONARY with ROMAN CHARACTERS.

SUMMER DRESSES
This is the balance of our summer stock. Smart one and two-piece styles in seersuckers, checks, stripes and gay florals. Sale prices 2.95 to 7.89
1324 DOUGLAS PHONE E 7552 DICK'S DRESS SHOPPE

Roosevelt Returns To Washington; Quebec Silent

WASHINGTON (AP) — President Roosevelt returned to Washington today after three days of conferences with Prime Minister Churchill at the Roosevelt family home in Hyde Park, New York.

The White House gave out no details of the President's trip beyond the statement it issued Sunday that he will join the war conferences in Quebec "this week."

That statement also disclosed that the Prime Minister had returned to Quebec where the joint chiefs of staff have been meeting for several days.

The President scheduled three conferences for the day with as many cabinet officers. He invited State Secretary Cordell Hull to lunch after calling in Postmaster-General Walker and Navy Secretary Knox, both of whom have been on trips out of the city.

CONTINUE TALKS

QUEBEC (CP)—British, American and Canadian military chiefs today continued their talks in preparation for this week's Churchill-Roosevelt meeting, sixth of the war but there was not even a hint from liaison officers of progress being made or the type of problem being discussed.

"Not a line," was the reply of A. D. Dunton, Wartime Information Board spokesman, when reporters asked at an informal press conference what was new. "We've been working on it but haven't been able to get a thing for publication."

There was no statement as to what Prime Minister Winston Churchill, guest of Prime Minister Mackenzie King at the Citadel, was doing today, but it was considered probable he was holding further conversations with his host and with the British chiefs of staff.

The combined chiefs of staff of the United Kingdom and United States have been together since Friday night, working out technical details with the aid of an army of experts, uniformed and civilian.

Prime Minister Churchill is here, having returned Sunday from Hyde Park, N.Y., where he spent three days with President Roosevelt. Mr. Roosevelt is coming later.

There has so far been no indication as to when Rt. Hon. Anthony Eden, British Foreign Secretary, will arrive.

TOWN TOPICS

A cheque for $100 will be turned over each month by Yarrows employees to the Czechoslovak War Charities Fund, W. Barclay announced today.

Guilty of being drunk in public places over the week-end four men and one woman paid $25 fines in city police court today. Five motorists guilty of parking more than one hour were fined $2.50, while three drivers paid $5 fines for failing to stop for stop signs, and another was fined $15 for exceeding the speed limit.

City police recovered Sunday from Linden Avenue a car which J. Brazzell, 99 Wellington, had reported stolen from his home. City police early Sunday were notified of the theft at Nanaimo of a motorcycle owned by M. Pierot, Vancouver. Another car which Esquimalt police reported stolen was recovered by city police at Johnson and Broad.

Theft of a purse containing $35 from the ladies' restroom at the C.P.R. dock was reported to city police Sunday by Mrs. A. P. Clements, 1427 Harrison. Donald Kerr, 709 Belton, told police a radio had been stolen from the foc'sle of a ship tied up at the government wharf. Loss of three cheques of a total value of $395 was reported to city police by Victor Clarke, Clarke's Auto and Truck Parts, 931 View.

Servicemen's Wives To Be Tramwomen

VANCOUVER (CP)—Wives of men in active service will be given preference here when the British Columiba Electric Railway Company starts hiring women streetcar conductors and motormen. The company is completing construction of facilities for the women. When this is done, the first group of 12 applications will begin their training.

PLUMBING and HEATING SUPPLIES
SHEET METAL WORK
BONDED ROOFING
Stewart & Phillips (Victoria) Limited
960 YATES ST. PHONE B 1921

No Peaches for Most People

Seventy-five per cent of the Victoria housewives will have no peaches for preserving, one wholesaler announced today after a study of the new price ceiling on fruits, which the Wartime Prices and Trade Board announced Saturday, to become effective today.

Local office of the Board has yet to figure the prices on peaches, pears and plums — the three fruits brought under the ceiling, on the basis of weights in western Canada. When announced, the prices applied to fruit weights prevailing in the east.

"I hope to have the figures ready shortly, but I can't promise anything," a board official stated.

The Victoria wholesaler claimed that prices according to his computation would make the importing of United States peaches prohibitive, and stated that wholesalers were getting only 25 per cent of last year's Canadian crop.

"That means that 75 per cent of the people will go without peaches," he said. We would lose money bringing in peaches from the States at the new prices. The Canadian peaches that are available will be considerably lower in price."

The plums and pears, he felt, were a different proposition, because of the fact that much of the fruit for the Victoria market was supplied locally.

Fruit stocks in the hands of retailers at the present time may be sold at cost price plus 25 per cent, but new purchases will be subject to the price ceilings when announced, a board official stated.

Measles Reduce Sidney Christening

With their numbers depleted somewhat when the twins contracted measles at the last minute, four babies, the sons and daughters of R.A.F. personnel serving on the west coast, were christened at a group ceremony performed by Sqdn. Ldr. W. E. Mossop, R.A.F., in St. Andrew's Anglican Church, Sidney, Sunday afternoon.

The babies were Philip Charles, son of WO. and Mrs. William Leonard Hartwell. WO. Hartwell's home is in Chesham, Buckinghamshire, England, and Mrs. Hartwell is a Canadian girl, the former Madge McFarlane of Calgary: Patricia Irene, the daughter of LAC. and Mrs. Peter Ronald Wright, both of Liverpool, England; Christina Mavis Ann Preece, the daughter of Flt. Sgt. and Mrs. Harry Arthur Preece. Flt. Sgt. Preece is from Riuslip, Middlesex, and Mrs. Preece is the former Margaret Jeffery of Brandon, Man.; and Robert Wilfred, the son of Sgt. and Mrs. William Thompson of Yorkshire, England.

Unable to be present at the ceremony were the two-months-old son and daughter of WO. and Mrs. Collier, who broke out with measles Saturday. Also absent were Patricia Bay Hollis, young daughter of FO. and Mrs. R. Hollis, who was named in honor of her Canadian birthplace, but whose parents decided to wait until she is taken to England to have her christened.

All born in Canada, representing links between the Dominion and the Mother Country, the babies will probably all be taken to make their home in England when the war is over.

Following the ceremony, the parents, those who stood proxy for godparents overseas, and friends, were entertained at tea at the Y.W.C.A. Hostess House, when Mrs. M. E. Fraser was hostess and Mrs. Freeman King presided at the tea table.

Sub.-Lt. M. Mackie To Take Draft Overseas

Sub-Lt. Margaret Mackie of Victoria will take the first draft of 12 members of the Women's Royal Canadian Naval Service to London to work in British headquarters of the Canadian Navy, it was announced in Vancouver today at a press conference by Capt. Dorothy Isherwood, retiring director of the W.R.C.N.S. and her successor, Lt.-Cmdr. Adelaide Sinclair.

Sub-Lt. Mackie, daughter of Mr. and Mrs. A. R. Mackie, 344 Cook Street, served some years in the office of the Agent-General for British Columbia in London, returning to Canada shortly after the outbreak of war. Until some months ago, when she joined the navy, she was with the government's tourist trade branch. Before she went to England she was in the Premier's office at the Parliament Buildings.

Capt. Isherwood, who has been in Canada on loan from the British Navy, will return to England after a tour of all W.R.C.N.S. establishments with Lt.-Cmdr Sinclair. They will arrive in Victoria Thursday morning and spend two days here.

U.S. Aircraft Carrier Christened Shangri-la

WASHINGTON (AP) — There will be a Shangri-la officially in the United States fleet.

The navy announced today that the name U.S.S. Shangri-la has been assigned to a new aircraft carrier under construction of the U.S. Navy Yard, Portsmouth, Va.

The name came from President Roosevelt's facetious designation of the fictional city as the base from which the Doolittle raiders flew to bomb Tokyo.

The Treasury in recent weeks has based a bond selling campaign upon construction of a Shangri-la aircraft carrier.

A tag day during June next year is asked by the Victoria Municipal Chapter, I.O.D.E. from the city. The chapter, according to the letter containing the request, has conducted Alexandra Rose tag days each year since 1918.

Killed On Duty

Pte. Ken Graham, R.C.A.S.C., 19, 1262 King's Road, officially reported to have been killed recently as the result of a motorcycle accident while on duty overseas. He was born in Mission City and attended George Jay, Sir James Douglas and Victoria High Schools. He was employed by D. Spencer Ltd. up to the time of his enlistment in 1941.

W. McPherson New Local Fuel Head

William McPherson of Manning Lumber Mills Ltd., has been confirmed in his appointment as district fuel officer, Department of Munitions and Supply, replacing C. H. Unicume, it was announced today, from the Victoria office.

Mr. Unicume has been transferred to the department's regional office at Vancouver and Mr. McPherson took up his new duties today.

Prior to joining Manning Lumber Mills Ltd. some 18 months ago, Mr. McPherson was associated with Frank Wilfert, well-known Island fuel man. At the time of his appointment Mr. McPherson was employed in mill operations.

2 More Committed

Harry W. Moyer and Thomas O. White were committed for trial today on charges of committing acts of gross indecency with other male persons. They were represented by Stuart Henderson.

Magistrate H. C. Hall remanded Jay T. Pogson until next Monday on a similar charge. Robert D. Lafferty, also charged with gross indecency, was remanded until Friday.

Wong Foo, arrested at the Causeway restroom where several of the charges of indecency were made, was freed today when Prosecutor Claude L. Harrison asked the case be dismissed. The Chinese, represented by H. W. R. Moore, was charged with vagrancy. Today Dr. William Hackney testified the accused had been under treatment for an eye ulcer and was in no condition to work.

Sailors Get 9 Months For Shop-breaking

Jack A. Barnes and William Collishaw, naval ratings, were each sentenced to nine months hard labor by Magistrate H. C. Hall today on charges of breaking and entering the Elite Cafe, 728 Fort Street, last Friday morning.

Barnes, who also pleaded guilty of having in his possession a stolen gasoline ration book and a stolen passport, was sentenced to three months hard labor on each charge. The two three months' sentences were made concurrent, but not with the nine months' sentence.

Remove Car From Gorge

A car parked at the Gorge Hotel ran wildly down a bank Saturday afternoon and into the water. The car owned by A. T. Stilwell, 3825 Carey Road, was considerably damaged and removed with difficulty.

Although Esquimalt police suggested the car brake may have slipped, Mrs. Stilwell believes the car was pushed over the bank. She said the brake was set when the car was found in the water.

Longer Vacation For Schools Here

Students of elementary, junior and senior high schools will enjoy one full week extra holiday this year, with classes not opening until the Tuesday after Labor Day, it was learned at the City School Board office today.

Last year studies were resumed at the beginning of September, but the extra time is allowed this year presumably to give agricultural communities the advantage of an extra week's student labor.

General repairs and renovations have been carried out in city schools which start with a combined staff four below that which finished the year in June. A total of 11 teachers withdrew from the personnel through retirement and other causes. Only seven were replaced. Victoria High, where a student population shrinkage is pronounced, will operate with three fewer teachers.

To date the registrations for primary receiving classes is already above that of last year. More are expected prior to the opening of class. To facilitate arrangements, school authorities in Victoria have asked parents to register beginners without delay at the school board office.

All city schools except Spring Ridge will be reopened. That building will be left vacant unless pressure on George Jay requires accommodation for an extra division. Should the latter condition prevail, the pupils housed at Spring Ridge will be listed as a division of the larger school.

Ex-students Honor Capt. Ian St. Clair

Old boys, who snapped to attention at his command in city schools many years ago, Saturday again honored Capt. Ian. St. Clair, alert old figure of the physical education sphere, on his birthday.

Half a dozen of the city's businessmen, who do not know his age but who remember his birthday unfailingly, formed the party at the retired official's Cedar Hill Cross Roads home, presented to him tobacco and a birthday card and exchanged stories with him.

"He's still marvelously alert," said J. V. Johnson. "He keeps up with the news of the day and he's still a great booster for Canada's future."

Members of the group, in addition to Mr. Johnson, were Wm. Gower, Ed. Whyte, Ken McCarter, J. T. Mann and E. W. Charleson, CBC director of Ottawa.

Flare Bomb Starts Saanich Grass Fire

Saanich firemen battled almost four hours Sunday to extinguish a grass fire at Island View Beach, East Saanich Road. The fire, which officials said was started by a flare bomb dropped from an airplane, did no damage.

Sunday, Saanich firemen were also called out to extinguish grass fires near 3221 Milligrove, and on Wascana Street.

The large bush fire at Prospect Lake was reported well under control today after having burned over 350 acres since last week. The blaze, firemen said, was burning in the middle.

Saturday afternoon, Sunday and today city firemen extinguished six grass fires, one chimney fire, one fire in a café vent and one rubbish fire. No damage was reported.

Oak Bay firemen were called out to a grass fire in the 1200 block, Beach Drive, Sunday afternoon.

Sample Seamen's Rations

Visitors to the naval exhibition which opened today at the former Angus Campbell store, 1010 Government Street, have the opportunity to see what the men who sail the seas in wartime face. They can actually taste the emergency rations on which stranded seamen live, they can see the inside of a torpedo and a mine, they can handle naval anti-aircraft guns and they can see, vividly portrayed by both artist and camera, scenes from the life of sailors in training and in action.

One particularly striking group of photographs shows "North Atlantic Winter" with close-ups of seamen aboard ice-laden ships. Another picture shows an attack by the destroyer escort of a convoy on an enemy submarine.

Other interesting exhibits are fragments from exploded Japanese and German torpedoes, a bullet-riddled tank from a Canadian life boat, a Japanese signal recovered from the deck of a Canadian ship and the bell from the bridge of Canada's first war ship.

The exhibition, presented to encourage financial and membership support of the Victoria branch of the Canadian Navy League, will be officially opened by the Lieutenant-Governor at 8.30 tonight and will continue until Aug. 21.

Financial aid for its home-front work is sought by the Salvation Army in a letter received at the City Hall today.

To the MUSIC LOVERS of Victoria
We are ever ready to render every phase of Musical Instrument Service—just as we have been doing since the very beginnings of our city. So whether you are interested in a Heintzman Grand, a Piccolo, an English Drum, a Piano Accordion, a Banjo, a Saxophone, a Fine Radio, a Violin, a Trumpet, some new Sheet Music, or the latest Victor Recording, we invite you to take advantage of the complete service rendered by
FLETCHERS
Everything in Music
1130 DOUGLAS STREET

MAIL ORDERS
Receive Prompt and Special Care. We Pay Postage on All Prescriptions to Any Place in British Columbia.
THE OWL DRUG CO. LTD.
W. R. BLAND, Manager
Prescription Specialists for Over Fifty Years
Campbell Bldg., Cor. Douglas and Fort Phone G 2113

THIS WEEK'S SPECIALS AT
HOME

For the BEDROOM
Walnut Chiffoniers 27.95
Walnut Finish Chiffoniers 17.50
Unfinished Chiffoniers 9.75 to 11.95
4-Piece Bedroom Suites 69.50 to 195.00
Walnut Dressers (Waterfall design) 32.50 to 49.00
Spring-Filled Mattress Units 39.50 to 71.00
Felt Mattresses 8.50 to 29.50
Walnut Beds, all sizes 22.50 to 29.25
Steel Beds, all sizes 11.75 to 19.50
Cedar Chests 28.50 to 42.50

For the LIVING-ROOM
NEW Shipment of "KROEHLER"
CHESTERFIELD SUITES 139.50 to 215.00
3-Piece Studio Couch Suites 105.00 and 109.50
Studio Davenports 57.50 to 89.50
Occasional Chairs 11.50 to 29.50
Coffee Tables 8.50 to 29.50
Axminster Rugs 29.25 to 85.00
Bookcases 19.50 to 45.00
End Tables 1.75 to 12.50

For the KITCHEN
McClary Ranges (4 only) 62.50 to 105.00
Hardwood Kitchen Suites (Extension Table and 4 Upholstered Seated Chairs) 47.50
Drop-Leaf Kitchen Table and 4 Chairs 20.25 to 25.00
Smart Kitchen Dinette Suites—6 pieces 79.50 to 112.00
Large-Size Ice Boxes 74.50

For the DINING-ROOM AND DINETTE
Walnut Dinette Suites 129.50 to 159.00
Tea Wagons 25.00 to 57.50
Drop-Leaf Dining Tables 25.00 to 47.50
9-Piece Dining-Room Suite (Extension Table, Six Chairs, Buffet and China Cabinet 132.50

For the NURSERY
Baby Cribs, complete with Mattress 28.50 to 40.00
High Chairs 3.95 to 9.50
Baby Carriages 24.75 to 39.50
Bassinettes (Complete with Mattress), 6.75 and 7.65

HOME FURNITURE CO. On Fort Above Blanshard

FOR BEST RESULTS UTILIZE TIMES WANT ADS

CLASSIFIED ADVERTISING TELEPHONE—BEACON 3131

Victoria Daily Times

MEMBER AUDIT BUREAU CIRCULATION

TIMES TELEPHONES:
Private Exchange Connecting All Departments

BEACON 3131

Night Service: After 5.30 p.m. and Before 8.30 a.m. (and After 1 p.m., Saturdays):
Circulation Department .... Beacon 3200
Advertising Department .... Beacon 3132
Reporter (Social Editor) .... Beacon 3133
Reporter (Sports Editor) .... Beacon 3134

SUNRISE AND SUNSET
Sun sets, 8.27; rises Tuesday, 6.06 P.W.T.

TIDES

Aug.	Time h.m.	Ht. ft.	Time h.m.	Ht. ft.	Time h.m.	Ht. ft.	Time h.m.	Ht. ft.
16	1.42	9.0	9.07	1.0	16.19	7.7	21.21	8.1
17	2.40	8.5	9.50	1.0	16.46	7.8	22.15	8.5
18	3.39	8.0	10.34	2.4	17.22	7.9	23.10	9.1
19	4.44	7.4	14.19	3.3	18.00	8.0		
20	0.11	4.6	5.56	6.8	12.04	4.3	18.41	8.0
21	1.15	4.1	7.31	6.4	12.47	5.2	19.21	8.0
22	2.20	3.7	10.45	6.3	13.31	6.0	20.04	8.0
23	3.34	3.4	13.23	6.7	14.17	6.6	20.46	7.9
24	4.36	3.0	14.46	7.2	16.13	7.1	21.34	7.9

TIMES CLASSIFIED ADS.—BEACON 3131
Classified ads. received by 12 noon will appear the same day. Office hours: 8 a.m. to 7 p.m. daily, except Sunday.

CLASSIFIED ADVERTISING RATES
2c per word per insertion.
Minimum charge, 25c.
Up to 10 words for three days, 50c.
Business or Professional Cards—$1.50 per line per month; minimum of two lines.

Births, $1.00 per insertion.
Marriages, In Memoriam Notices, Cards of Thanks, not exceeding 10 lines, $1.50 per insertion. Each additional line, 15c daily.
Deaths, Funeral Notices, not exceeding 15 lines, $1.50 first insertion, and $1 subsequent insertions. Each additional line, 15c daily.

The Times will not be responsible for more than one incorrect insertion of any advertisement ordered for more than one issue. Any claim for rebate on account of errors or omissions must be made within 30 days from the date of the same, otherwise the claim will not be allowed.

In computing the number of words in an advertisement, figures in groups of five or less, and each abbreviation count as a word.

Advertisers who desire to may have replies addressed to a box at the Times Office and forwarded to their private addresses. A charge of 10c is made for this service.
Confidential Replies to Box Numbers—Readers may reply without embarrassment. Name those you do not wish to contact and if you have named the advertiser your letter will be destroyed.

Subscribers wishing their addresses changed should notify this office as well as the carrier. If your Times is missing, phone Beacon 3200, between 5.30 and 7 p.m., and a copy will be sent by special messenger.

BOX REPLIES AVAILABLE

Letters addressed to the following boxes are available at the Times Office on presentation of box letters. Maximum results are obtained by advertisers who follow up replies promptly.
262, 441, 451, 544, 604, 800, 1240, 1971, 7669, 8055, 8056, 8166, 8191, 8210, 8256, 8305.

ANNOUNCEMENTS (1 — 10)
Announcements 1
Florists 2
Funeral Directors 3
Monuments 4
Coming Events 5
Lost and Found 6
Personal 7
Personal Miscellaneous 8
Travel 9
Beauty Shoppes 10

BUSINESS CARDS (11 — 12)
Business Cards 11
Professional Cards 12

EDUCATION (13 — 17)
Educationists 13
Dancing 14
Dressmakers 15
Information Wanted 16
Music 17

EMPLOYMENT (18 — 23)
Salesmen and Agents Wanted 18
Help Wanted—Male 19
Help Wanted—Female 20
Situations—Male 21
Situations—Female 22
Teachers Wanted 23

HOME BUILDING (24)
Building Supplies, Contractors, Decorators, Floor Surfacing, Heating and Plumbing, Piping.

MERCHANDISE (25 — 37)
For Sale—Miscellaneous 25
Bicycles, Motorcycles 26
Musical Instruments 27
Radios 28
Market Specials 29
To Rent—Miscellaneous 30
Typewriters to Rent 31
Wanted—Miscellaneous 32
Dogs and Cats 33
Canaries, Caged Birds 34
Fur-bearing Animals 35
Office Supplies 36
Boats and Engines 37

FARMERS' MARKET (38 — 43)
Poultry Supplies 38
Baby Chicks 39
Livestock 40
Machinery 41
Grain, Hay, Feed 42
Seed 43

LET'S TRADE (44)

FINANCIAL (45 — 47)
Money to Loan 45
Bank Loans 46
Money Wanted 47

AUTOMOTIVE (48 — 52)
Motor Trucks, Tractors 48
Auto Service Directory 49
Garages 50
Automobiles 51
Auto Accessories 52

RENTALS (53 — 71)
Farms to Rent 53
Farms Wanted 54
Hotels 55
Rooms Wanted 56
Rooms—Housekeeping 57
Rooms, Board 58
Rooms—Furnished 59
Rooms—Unfurnished 60
Suites Wanted 61
Suites—Furnished 62
Suites—Unfurnished 63
Houses Wanted 64
Houses—Furnished 65
Houses—Unfurnished 66
Offices For Rent 67
Stores For Rent 68
Storage Space 69
Warehouse Space 70
Resorts 71

REAL ESTATE (72 — 80)
Houses Wanted 72
Houses For Sale 73
Vacant Lots 74
Acreage 75
Property Wanted 76
Farms For Sale 77
Listings Wanted 78
Business Opportunities 79
Listings Canceled 80

Announcements

BIRTHS

McCLURE—To Pay Lt.-Cmdr. and Mrs. D. McClure (nee Betty Simms), at Toronto, Aug. 14, a daughter, Joan Elizabeth.

McCLUNG—To Lieut. Mark McClung, R.C.N.V.R., and Mrs. McClung (nee Yrma Mitchell), on Aug. 15, 1943, at Washington, D.C., a daughter, Marcia Anne.

MARRIAGES

KENT-MORRISON—The marriage of Mary Jane, daughter of Mr. and Mrs. Thos. J. Morrison, Burlingham, England, and PO. Earl Parker Kent, R.C.N.V.R., only son of Mr. and Mrs. Geo. T. Kent, Ladysmith, V.I., was solemnized by Rev. W. J. Sipprell, D.D., at the home of Dr. and Mrs. T. H. Johns, Somass Drive, Oak Bay, Saturday, Aug. 14, at 8.30 p.m.

ORCHARD-ELLIOTT—The marriage took place on Saturday, Aug. 14, 1943, at 4.30 p.m., at St. Barnabas Church, Calgary, by the Rev. Canon R. J. Pierce, B.D., of Jean, elder daughter of Very Rev. Dean Spencer H. Elliott and Mrs. Elliott, The Deanery, Victoria, B.C., and Sapper Robert Henslow Graham Orchard, Camrose, Alta., son of the Rev. Dr. Graham Orchard and Mrs. Orchard, The Rectory, Market Overton, Rutland, England.

PRICE-McNEVAN—The marriage took place Saturday evening in First United Church, of Eugenia Marguerite, second daughter of Mr. and Mrs. Donald McNevan, Yellow Grass, Sask., and PO. John Byron Price, R.C.N.V.R., eldest son of Mr. and Mrs. G. H. Price, 2738 Roseberry Avenue. Rev. F. W. Anderson officiated.

TRELOAR-McDONALD—Mr. and Mrs. H. R. McDonald, 3382 Oak Street, Victoria, announce the marriage of their elder daughter, Alma June, to Albert Leonard Treloar, only son of Mr. and Mrs. Treloar, 320 Obed Avenue, Victoria, Saturday, Aug. 14, at 9.15 p.m., at St. John's Church. Rev. O. L. Jull officiated.

DEATHS

ALEXANDRE—At St. Joseph's Hospital on Aug. 15, 1943, infant son of Mr. and Mrs. Charles Thomas Alexandre of 631 Hillside Avenue.
Funeral on Tuesday, Aug. 17, leaving Hayward's B.C. Funeral Chapel at 1.50, proceeding to St. Andrew's Cathedral for service at 2 p.m. Interment in the Royal Oak Burial Park.

BASSETT—On Aug. 16, 1943, at the Royal Jubilee Hospital, John Edward Robert Bassett, aged 78 years, and a resident of this city for the last 40 years, late residence being 3263 Rutledge Street; born Brideport, Dorchestershire, England. Survived by his wife, at home, and three brothers, Robert H. and William P. of Victoria, and Harry, in England. The late Mr. Bassett was a member of St. Mark's Church for many years, during that time he taught in the Sunday School, held office of envelope secretary, member of the church committee and also a delegate to the Diocesan Synod.
Funeral service will be held on Wednesday, the cortege leaving Hayward's B.C. Funeral Chapel at 2.40, proceeding to St. Mark's Church, Saanich, where Rev. O. L. Jull will officiate at 3 p.m. Interment in the family plot at Ross Bay Cemetery.

COLBECK—At the family residence, 351 Foul Bay Road, there passed away Monday morning, after a lengthy illness, Mary Emma Colbeck, at the age of 71 years. The late Mrs. Colbeck was born at Conock, Ont., and moved to this city 18 years ago from North Battleford, Sask. She is survived by her husband, Ernest, at the family residence; two brothers, J. M. Jackson of Guelph, Ont., and E. W. Jackson at Regina; also one sister, Mrs. Bella White of Arthur, Ont.
Funeral services will be conducted Wednesday afternoon at 2 o'clock from the S. J. Curry & Son Funeral Home. Rev. Dr. A. E. Whitehouse will officiate and interment will take place in the family plot at Royal Oak Burial Park.
(It is requested that no flowers be sent.)

COX—Passed away on Aug. 13, 1943, at Nanaimo Hospital, May Julia, dearly loved wife of Harry Audry Cox of 1131 Burdett Avenue, aged 63 years; born in Southampton, England, and had been a resident of Victoria for the last 25 years. The late Mrs. Cox was a direct descendant of the well-known French poet, Jean Racine. She leaves besides her husband, two sons, Eric, Victoria, and Lionel, in Vancouver; two daughters, Mrs. Dorothy Scruton, Victoria, and Miss Gwendolyn Lucy, in Toronto; one grandchild; one brother, P. F. Racine, England, and two sisters, Miss Minnie Racine, in England, and Mrs. Ada Priddle of Ossining, N.Y.
Funeral service will be held on Tuesday, Aug. 17, at 3 p.m., in Hayward's B.C. Funeral Chapel. Rev. George Biddle officiating. Interment in the Royal Oak Burial Park. (No flowers by request.)
(Winnipeg papers please copy.)

EDWARDS—At the Jubilee Hospital on Sunday, Aug. 15, Mr. Frederick Edwards, aged 38 years. He was born in Regina, Sask., and had been a resident of this city for the last 27 years, his late residence being 1483 Derby Road, formerly of Long Street. He is survived by, besides his parents, Mr. and Mrs. John S. Edwards, two sisters, Maude and Mary.
Funeral services will be held in the chapel of the Sands Mortuary Ltd. on Wednesday, Aug. 18, at 3 o'clock. The interment will take place in the Royal Oak Burial Park.

LONGPRE—There passed away at St. Joseph's Hospital on Aug. 14, 1943, Mary Jane Longpre of 1326 Johnson Street, aged 43 years, beloved wife of Joseph Longpre. The late Mrs. Longpre was born in Victoria. She leaves to mourn her loss, besides her husband, three sons, Bernard, in the R.C.A. overseas; Edward and Joseph, in Victoria; two daughters, Miss Marie and Miss Lucille, both in Victoria.
Prayers will be held on Monday evening in McCall Bros.' Funeral Chapel at 8 o'clock. Mass will be celebrated Tuesday morning at 9 o'clock at St. Andrew's Cathedral. Interment will be in the family plot in Ross Bay Cemetery.

McPHERSON—At St. Joseph's Hospital, Saturday, July 14, Maude, beloved wife of Dr. Thomas McPherson.
Funeral private. No flowers by request.

PARNOW—On Aug. 13, 1943, at the Royal Jubilee Hospital, Fritz Parnow, aged 68 years; a resident of Port Renfrew, B.C., for six years; born in Germany.
The remains are resting in Hayward's B.C. Funeral Chapel, pending funeral arrangements.

SMYLY—Suddenly on Sunday, Aug. 15, 1943, at the family residence, 644 Beach Drive, Charlotte (Lottie), most dearly loved wife of Col. F. P. Smyly, O.B.E., and eldest daughter of the late Sir Frederick Price, K.C.S.I., and Lady Price of Exmouth, England.
Last rites will be held on Wednesday, Aug. 18, at St. Mary's Church, Oak Bay, at 11.15 a.m., Ven. Archdeacon A. E. de L. Nunns officiating. Interment in Colwood Burial Park.

TOLSON—At the Royal Jubilee Hospital on Aug. 13, 1943, Leonard Garnett Tolson of 1296 Hampshire Road, aged 73 years, beloved father of Mrs. F. R. Nixon; born in Paxley, Staffs., England, and a resident of Victoria for 2o years. Besides his daughter, Mrs. Nixon, he leaves three grandchildren.
The remains are resting in Hayward's B.C. Funeral Chapel and funeral will be held on Tuesday, at 12 noon, at St. George's Church, Ganges.

WHITE—At St. Joseph's Hospital on Aug. 14, 1943, after a short illness, Mrs. Elizabeth White, aged 81 years, a resident of Victoria for 15 years; born in London, England.
The remains are resting in Hayward's B.C. Funeral Chapel pending funeral arrangements.

WOODS—On Aug. 13, 1943, at the residence of her son, J. J. Woods of Saanichton, Anna, widow of John Jex Woods, aged 85 years, and for many years a resident of North Vancouver. The late Mrs. Woods had lived in this province since 1895 and is survived by four sons, H. G. T. Woods, J. J. Woods, S. C. Woods and T. E. Woods.
The remains will be forwarded on Sunday's night boat to North Vancouver for interment in Capilano Cemetery. Hayward's B.C. Funeral Co. in charge.

1 Announcements (Continued)

DEATHS

WHITMORE—At the Jubilee Hospital on Sunday, Aug. 15, Alfred Graham (Teddy) Whitmore, aged four years, beloved son of Dr. and Mrs. Ernest Osler Whitmore, 920 Transit Road, Oak Bay. He was born in Edmonton and had been residing here for the last three years. He is survived by, besides his parents, one baby brother, also his grandparents.
Funeral services will be held in the chapel of the Sands Mortuary Ltd. on Tuesday, Aug. 17, at 3.30 o'clock. The Rev. James Hood will officiate and the interment will be in the Royal Oak Burial Park.

IN MEMORIAM

POPE—In memory of a dearly beloved son and husband, Maj. J. H. W. T. Pope, the Royal Canadian Regiment; born November 11, 1912, killed in action in Sicily on July 16, 1943. He gladly gave his life for his King, his country and his regiment.—R.I.P.
—Inserted by his widow and father.

2 Florists

ALL FLORAL WORK ARTISTICALLY designed. We grow our flowers. Brown's Victoria Nurseries, 618 View. G6612, G3521

ANY FLORAL DESIGNS—LOWEST prices. N. B. Pollock, 1315 Douglas. G5315.

Funeral Designs, Weddings, Bouquets, Corsages, Fresh-cut Flowers Delivered. WOODWARD'S, Florists, 619 Fort. G5614

3 Funeral Directors

B.C. FUNERAL CO. (HAYWARD'S) LTD.
Established 1867
Moderate Charges — Lady Attendant
734 Broughton St.
Calls Attended to At All Hours

S. J. CURRY & SON
"Distinctive Funeral Service"
Private Family Rooms—Large, Restful Chapel
Opposite New Cathedral — Phone G5512

McCALL BROS.
"The Floral Funeral Home"
Office and Chapel, corner Johnson and Vancouver Sts. — Phone G2012

SANDS MORTUARY LIMITED
1803 Quadra St. — Phone E7511
BEAUTY AND DIGNITY WITHOUT EXTRAVAGANCE

THOMSON FUNERAL HOME
Established 1911 — Formerly of Winnipeg
1625 Quadra St. — Phone G2612
Lady Assistant — Licensed Embalmer

5 Coming Events

A MODERN DANCE—TRIANON, EVERY night this week. Everybody welcome. 30c and 40c. tf

A MODERN DANCE
At MacDonald Hall, Fort St., every Saturday night, 9 to 12; "Pop" Green's orchestra.

COMING!! RAY NORRIS' "DIXIELANDers" and entertainers with "Buster" Morgan, network stars from Vancouver, play Shrine Hall, Fri., Aug. 27, 9-1; 75c. tf

CANOEING—GORGE BOATHOUSE. 25c per hour. Open evenings. B3043. tf

DANCE—OLD-TIME
Saturdays, Crystal Garden (lower); Irvine's orchestra; 9-12; 35c. Strangers welcome. 273-26-39

McMORRAN'S SEASIDE DANCING PAvilion. Dance, every Saturday night; Stan Cross' orchestra; admission 40c; tombolas. 7779-tf

MODERN DANCING
Saturday nights, at the Shrine Auditorium, View St.; Roy Chapman's Bellboys' orchestra; 9-12; 50c. tf

OLD-TIME DANCING
Saturday nights at A.O.F. Hall, Cormorant St.; Stewart's orchestra; 9-12; 35c. tf

STEWART'S POPULAR OLD-TIME dance, Wednesdays 8.30, Chamber of Commerce; admission 35c; including supper 50c (optional).

V.M.D. BASEBALL DANCE—THURSday, Aug. 19, 9 till ? Bernie Porter's orchestra. Shrine Hall. 8604-3-41

VICTORIA GIRLS' PIPE BAND DANCE, Monday, Aug. 16, 9-12, A.O.F. Hall; Irvine's orchestra; old-time and modern; visitors welcome; 35c. 8583-4-39

WHIST EVERY NIGHT — DOUGLAS Hotel basement, Pandora Ave., 8.30. Prizes, 7, 3, 2, 1. 8155-26-42

WHIST TONIGHT—"PLAYFAIR," 8.30 o'clock. Prizes, $7, $3, $2, $1. Afternoon games, 2.30. 1319 Government. 25c.

Where to Go Tonight

DRIFT INN COFFEE SHOP, 1817 DOUGlas, near Hudson's Bay. Open from 10 a.m. to 2 a.m. Closed on Tuesdays. tf

6 Lost and Found

LOST—A RING OF KEYS. PHONE E8374. Reward. 8654-1-39

LOST—FRIDAY AFTERNOON, BLACK male Spaniel pup. Phone E0385. 8650-1-39

LOST—FRIDAY, BLACK WALLET CONtaining large sum money. Please return Fernwood Drygoods, Fernwood Rd. 8640-3-40

LOST—FROM THE GARDEN OF 1211 Old Esquimalt Rd., on the evening of Aug. 12, three pet guinea pigs. Anyone giving information as to the whereabouts of these animals will be rewarded. Phone E1703 (between 6 and 7 p.m.) 796-1-39

LOST—FRIDAY, NEAR CADBORO BAY Store, two boys' swimming trunks. Box 8656 Times. 8656-3-41

LOST—GREEN FLAT-BOTTOM ROWboat with oars, from Ten-mile Point, Sunday afternoon. Reward. B3008. 8682-2-40

LOST—RONSON LIGHTER WITH R.C.N. crest; keepsake. G2353. 799-2-40

LOST—SATURDAY EVENING AT COACH Lines Depot or on Deep Cove bus, wallet containing sum of money. Finder please phone Kent, B1141. 798-1-39

LOST—SATURDAY, NOVELTY LAPEL watch. Finder please call E8293. After Tuesday, Cobble Hill 55R4 (collect). Reward. 801-3-41

LOST—SUM OF MONEY, DOWNTOWN area, Saturday, Aug. 14. Liberal reward. Urgently needed. E8551. 800-1-39

LOST—WALLET, AT SIDNEY OR DEEP Cove; money, registration card, driver's license, gas ration coupons and other personal belongings. Mr. M. Preiswerck, E3311. Reward. 8645-3-40

FOUND—AT THETIS LAKE, COAT. Owner may have same by identifying and paying for this advt. G6838. 8649-1-39

7 Personal

AT THE MODERN PHARMACY LTD.—Trusses, elastic hosiery, surgical belts, expertly fitted to your satisfaction. Complete stock. Private fitting room. Douglas St. at Johnson. Phone G1111.

BABY SULKIES FOR RENT—BRING your babies in on the streetcar or bus, and rent one of our bed-type or regular sulkies for shopping; 25c for half day. We do repairs to bicycles, wheeled goods, etc. Robinson's, 1220 Broad St., opp. Colonist. Phone E6212.

BOYS' WASH SUITS—SIZES 1-6 YEARS, from 79c. Overalls, in cottons or corduroys, 1-6 years from 69c. Stork Shop (opp. Times). G2861.

ECZEMA, ITCH, PILES, PSORIASIS—Try Teenjore ointment, 633 Cormorant St., and all department drug stores. tf

7 Personal (Continued)

HAND-WOVEN ALL-WOOL SCARFS—Tweeds and pastels, $3.98. The Beehive, 633 Fort St.

LADIES' HEELS—L OR R., 25c. SQUARE Deal Shoe Repair, 1224 Broad.

MADAM EARP—EXPERT READER. "Stonehenge," 1788 Rockland Ave. For appointments, phone E6910. 8541-23-59

NUBONE OFFERS A COMPLETE MODern figure improvement service planned to meet your needs. Call Mrs. Bell, Loretto Lingerie Shop, 763 Fort St. G2334. 8473-26-57

PRINTING AND RUBBER STAMPS—Sweeney-McConnell, 1012 Langley. G2412. 7150-tf

SHOTBOLT'S KIDNEY TONIC FOR KIDney and bladder affections. Shotbolt's Drug Store, 589 Johnson St.

THE ARMY NEEDS MEN AND WOMAN. Don't wait for a call—be a volunteer! gen-1-39

1200 ITEMS—1200 BLOCK—DIGGONS.

For the Bride

ACME PRESS LTD., 703 VIEW ST. Wedding invitations, neatly and correctly printed. Phone E3831.

8 Personal—Miscellaneous

SAWS FILED, GUMMED, SET; TOOLS sharpened. E1029. W. Emery, 1567 Gladstone.

10 Beauty Shoppes

A PERMANENT WAVE, INDIVIDUALLY styled. Special prices on shampoo and finger wave. Bert Waude Salon, 718 Yates St. Telephone E4023.

ASK MME MILES OF THE LA FRANCE Beauty Salon about "individuality" hair styling. "She knows" and has from the Hollywood designers the latest, such as Miss Canada, Victory-Caper, Feather-Commando, Lazy Bones, Tunisia (Clean-Up) Prelude. Paper curling, croquinole, marcelling, machine and machineless permanents. Hair and eyelash dyeing. Large staff. Ground floor, 727 Yates. G7443.

D. SPENCER LTD. NOW CLOSES AT 5 p.m., but you can still make a hairdressing appointment up to and including that hour at Tyrrells Ltd., 4th floor. E4141.

NEW PERMANENTS! FINE HAIR A specialty. Bobette Beauty Salon, Room A, Campbell Bldg.

PERMANENTS—BEST MATERIALS used. Bill Atkinson, 1328 Blanshard. B1323.

PERMANENTS IN NEWEST STYLES—Test curls given. Sussex Beauty Salon. E5115.

SUPERFLUOUS HAIR — TREATMENT weakens growth, at Sussex Beauty Salon. E5115.

VICTORIA BEAUTY PARLORS — CALL E8515 for a good permanent. All experienced operators. 1216 Broad St.

"VICTORY" CUT—COOL FOR THE heat wave, short and soft for war work, perfect for vacations. Get yours today. Avalon Beauty Shop, 1104 Douglas. E0522.

WAX TREATMENTS FOR SUPERFLUous hair. Weakens growth. Try one at Sussex Beauty Salon. E5115.

Business Cards

Brick Contractors

CHIMNEYS TOPPED, FIREPLACES REpaired. E1325. 721-26-59

E. G. STAHL, 740 HILLSIDE—PHONE B3500. 8462-26-56

1200 ITEMS—1200 BLOCK—DIGGONS.

Carpenters

GENERAL CONTRACTING AND HOME repairs. J. W. Slater. B2485. 8248-26-46

Catholic Supplies

STATUES, ROSARIES, PRAYER BOOKS, gifts. Kaufer's, 673 Richards, Vancouver, B.C.

Chimney Sweeps

CHIMNEYS SWEPT — EXPERIENCED, efficient service. Work done immediately. 930 Yates. B1621. 5175-tf

Commercial Art

"PICTURES TELL EVERYTHING"
ILLUSTRATING FOR
NEWSPAPERS
SILK SCREEN POSTERS
STREETCAR POSTERS
LETTERHEADS
TOURIST FOLDERS
BOOKLETS
TIMES
COMMERCIAL ART DEPT.

Engravers

PHOTO ENGRAVING—HALF-TONE AND line cut. Times Engraving Department. Phone B3131.

Floor Polishing

GREGG'S FOR STORE FLOOR POLISHing. Phone G5023.

Floor Surfacing

V.I. HARDWOOD FLOOR CO., 707 JOHNson St. Free estimates. G7314.

1200 ITEMS—1200 BLOCK—DIGGONS.

Plating

ATTENTION—WE DO PLATING, POLishing, etc. V.I. Plating, 1009 Blanshard.

Paperhanging and Painting

EXTERIOR-INTERIOR PAINTING, ALSO spray work. Get your roofs done now. Tel. G3615. 792-26-63

WALLPAPER, MURESCO, PAINTS, at Mellor Bros. Ltd., 819 Broughton St. G5021.

Plumbing and Heating

PLUMBING REPAIRS AND INSTALLAtions, hot water boilers. Phone 169-R Colquitz. 530-26-45

RANGE BOILERS—VICTORIA PLUMBing Co. Ltd., 1056 Pandora. G1553.

Shoe Repairs

CAPITOL SHOE REPAIR DEPOT, 606 Fort St. C. Falta (formerly with H.B. Co.), owner-manager. 8381-26-53

Woodworkers

GET THAT CHEST OF DRAWERS MADE to your design at the Colonial Craft Woodworkers, 844 Fort St. G4257. 8451-26-37

I KEEP PEACE IN THE FAMILY,

I am a family peace negotiator and I am an expert at solving the financial problems of Victoria households.

I am a TIMES WANT AD and I raise money for budgets and for WAR SAVINGS CERTIFICATES by selling no-longer-needed articles and by renting out spare rooms to war workers.

Telephone a WANT AD to B 3131 to sell used articles, rent spare rooms, obtain capable help or to recover lost articles.

11 Business Cards (Continued)

Wood and Coal

ALBERTA COAL—PROMPT DELIVERY. Economy Fuel Co., 928 Balmoral. E0013. tf

AFTER AUG. 15 THE NEW ADDRESS of the Victory Fuel Co. will be 729 View St. Hours, 8 a.m.-5 p.m.; Saturdays, 12 noon. 8102-26-41

Professional Cards

Chiropractors

JOHN M. STURDY—REGISTERED AND licensed chiropractor, 109 Union Bldg. E5634.

Optometrists

JOSEPH ROSE, OPTOMETRIST. PHONE E6014 for an appointment. 1317 Douglas.

Patent Attorneys

FETHERSTONHAUGH & CO.
Patents and Trade-marks
Offices Throughout Canada and U.S.
789 W. Pender, Vancouver. Phone Mar. 4845

MARKS & CLERK, PATENT ATTORneys, 904 Bk. of Toronto Bld., Victoria

Education

13 Educationists

BE PREPARED! BUSINESS, SECREtarial, radiotelegraphy, civil service course. Day and night classes. Sprott-Shaw School.

ROYAL BUSINESS COLLEGE—AUTUMN term begins Wednesday, Sept. 1. Phone G6616. Office open from 12 to 4 for registration. Mrs. Maunsell, 1006 Government St.

ST. MARGARET'S BUSINESS SCHOOL—Junior House, St. Margaret's School. Miss W. G. Milligan, principal. E3234.

STANDARD SCHOOL OF STENOGRAphy, Oak Bay Junction. Office opens for registration and classes resumed on Aug. 2. Autumn term commences Sept. 1. Geraldine M. Dickson. G1824 or E0639.

Employment

19 Help Wanted—Male

Applications will not be considered from persons in the employment of any firm, corporation or other employer engaged in the production of munitions, war equipment or supplies for the armed forces unless such employee is not actually employed in his usual trade or occupation.
Applicants are advised not to send original testimonials. Copies are just as satisfactory.

URGENTLY REQUIRED—HOME FURniture salesman. Must be of age not subject to military service. Apply Employment and Selective Service Office. Order No. 461. 8667-3-41

WANTED—EXPERIENCED MAN FOR grease rack and gas attendant. Applicant must be of age not subject to military service. Apply Employment and Selective Service Office, Order No. 349. 8608-5-42

20 Help Wanted—Female

Applications will not be considered from persons in the employment of any firm, corporation or other employer engaged in the production of munitions, war equipment or supplies for the armed forces unless such employee is not actually employed in his usual trade or occupation.
Applicants are advised not to send original testimonials. Copies are just as satisfactory.

CLERKS FOR DOMINION GOVERNment and National Defence Departments, $105.30, $87.75, $70.20, less statutory deductions. Next competition No. 43-919 to be conducted in Victoria, Aug. 26. Applications obtainable from Post Office, to be mailed to Civil Service Commission, 616 Hall Building, Vancouver, B.C., not later than Aug. 18. Preferential age limit 45 years. Letter of admission to examination with full particulars mailed upon receipt of application. This advertisement authorized by Director of National Selective Service and persons may answer same without permit. 8546-7-41

WANTED—A MIDDLE-AGED WOMAN to help take care of invalid woman; wages $35 per month. Apply 3931 La Salle St., off Reynolds Rd. 8612-3-39

WANTED — RELIABLE WOMAN FOR general housework, small family, adults; 1 p.m. to 6.45 p.m.; sleep out; no Sunday or holiday duty; $25 per month; Fairfield district. Box 8607 Times. 8607-3-39

$105.30, $87.75, $70.20 FOR DOMINion Government stenographers and typists. Urgent need. Next competition No. 43-918 to be conducted in Victoria Aug. 25. Applications obtainable from Post Office to be mailed to Civil Service Commission, 616 Hall Building, Vancouver, B.C., not later than Aug. 18. Preferential age limit 45 years. This advertisement authorized by Director of National Selective Service, and persons may answer same without permit. 8548-7-41

21 Situations—Male

CARPENTER AND CEMENT WORK, painting; day or contract. G6461. tf

1200 ITEMS—1200 BLOCK—DIGGONS.

Home Building

Building Supplies, Contractors.

Why wait for shiplap when we can give you immediate delivery on good 1x12 Rough Boards. We know lumber isn't what it used to be but say you can safely order this on the phone and when you get it you'll know we're not kidding. Just the thing to make those good board and batten buildings. Priced at $30 M (tax paid). Two Main lines answer B2171, EXCEPT THURSDAYS.
STEWART & HUDSON RETAIL LUMBER
405 Gorge Rd.

SURVEYS SHOW THAT WOMEN WHO shop the Times Classified first save more

Building Supplies, Contractors, (Continued)

ANY TIME YOU WANT CUPBOARDS or other detail woodwork, see E. S. Cross' Carpenter Shop, 2004 Oak Bay Ave. E0733. tf

INSULATION—Wallboards, Masonite, Tile board, plastic mouldings in colors, Insul, Donnacona, Green Tint boards, Gyproc board, Gyproc rock wool.
HARDWARE — "YALE," for homes and furniture.
PAINTS—"BAPCO," for all purposes.
ROOFING—Sidney Products, a full line.
MILLWORK — Frames, sash doors, cupboards, furniture, store fixtures.
LUMBER of all kinds. Finish material, casings, base mouldings, etc.
EXPERT help in selection will save money.
2801 Douglas Street
R. A. GREEN LUMBER CO. LTD.

SAVE FUEL BY INSULATING YOUR home. For particulars, phone Pame & Townsend. G7658.

SHINGLES — XXXXX NO. 2, BARGAIN prices. Dalziel Box Co. G1422.

ROCKWOOL INSULATION INSTALLED IN YOUR HOME BY MODERN BLOWER EQUIPMENT
Ice Refrigerators—Garden Seats
1x2 3-Ft. Pickets, 100 Pieces, $1
3-Ft. Garden Stakes, 100 Pieces, 75c
Roofing, Paints, Builders' Hardware
SHAWNIGAN LUMBER YARDS LTD.
2000 Government St. G2311

SIDNEY SPEEDY SERVICE
If you are figuring on an insulation job we would be glad to give you a figure. Protect your home with insulation before winter and save on fuel costs.
SIDNEY LUMBER
G2515 — 2116 Government St.

THE MOORE-WHITTINGTON LUMBER COMPANY LIMITED
—Established 1893—
LARGE STOCK—RIGHT PRICES
Lumber, Millwork, Gyproc, Masonite, Insulex, Gypsum Wool, Shingles, etc.

1200 ITEMS—1200 BLOCK—DIGGONS

Glass

GLASS AND MIRRORS OF ALL KINDS. Messerschmidt & Sons, 935 Mason St. G6962. 7337-tf

Merchandise

25 For Sale—Miscellaneous

A 36" STILLSON, $6.50; 18" CRESCENT wrench, $5.50. Rawlinson, 1421 Broad. 8247-26-48

ALL OFFICE MACHINES SERVICED and repaired. Cheque-writers and signers new and rebuilt. Phone G8181. A. B. Cann, 1006 Blanshard.

EXTERIOR SHINGLE STAINS—Greens, $2.10 gal. Browns, reds, black, $1.85 gal. Barte-Andrews Paints Ltd., 711 View St. G4713.

FOR VENETIAN BLINDS AND SUPplies. Pacific Venetian Blind Co., 1113 Fort.

GOLD TRIM 82-PIECE SET OF FRENCH Limoge china, open to offer. Also Wilton rug, 9x12. Phone E1604. 8652-1-39

HAVE YOUR SEWING MACHINE COMpletely overhauled now, ready for fall sewing. Singer Sewing Machine Co. Phone E6513. 8548-26-60

INSULATE NOW—ROCK WOOL BATTS between your ceiling joists will make your fuel last ½ longer. Carton containing 60 feet, $3.90. Quickly installed by any amateur. For illustrated folders, write or phone Stewart & Hudson Retail Lumber, 405 Gorge Rd. B2171, B2172.

LADIES' WRIST WATCHES, $14.75; gold wedding rings, $7.50; flash light cells, 15c; pump connections, 25c; mudguards, $1.75 pair; spectacles to suit any sight, $2.75. Aaronson Cut Rate Store, 1328 Government St.

MONASEAL — THE WONDER PAINT. Apply this one-coat finish over wallpaper, kalsomine or plaster. When it gets dirty—wash it. Eight colors and white. 600 Square foot coverage, $3.50; 180 square foot coverage, $1.05. General Paint Store, 1011 Blanshard. E0018.

NEATSFOOT OIL, PURE, LIMITED quantity. Stancland Co., 849 Fort St. G1914.

MEDICAL HERBS
Send for our free book on herbal formulas. T. D. Hogan, Herbalist, Medical Arts Bldg., Vancouver, B.C. 8300-26-49

"SHINGOLEEN"
PROTECT AND BEAUTIFY YOUR roof with this durable shingle paint. For new and old shingles.
17 Colors to Choose From
PAINT SUPPLY CO. LTD.
719 Yates St. — Phone E1148

TRIPLET MULTIMETER AND SIGNAL generator combined, complete in carrying case, $70 cash. E5490. 8639-2-40

TUXEDO AND FULL-DRESS SUITS FOR rent. 623 Yates St.

Furniture

STUDIO LOUNGES . . . pretty covers in blue, green, wine, lift front and 3 loose cushion type, from $59.

BEDROOM SUITE . . . attractive grained walnut, $85.

DINETTE SUITE . . . red seats and trim . . . big buffet, $65.

HEANEY WAREHOUSE . . . Bastion St. G1194 — G1195

BETTER CHESTERFIELD SETS AND bed chesterfields for less at the Victoria Upholstery Co., 763 Fort St. G7924.

BETTER CLASS USED FURNITURE
8-piece Jacobean dining-room suite, $145
J. M. WILLOWS
765 Johnson St. — G4424
Better Class Furniture

BRIGHTEN YOUR HOME FOR A MODERATE PRICE
We have a grand assortment of china, glassware, pictures, occasional furniture and other things to make your home a real place to live in.
MACDONALD'S — Douglas at View

FURNITURE, CARPETS, DRAPERIES, LINOLEUMS
For Largest Selection in the City See
STANDARD FURNITURE CO.
Manufacturers and Retailers — 737 Yates

This Week's Specials at HOME . . .

Walnut Dressers (waterfall design)	$ 32.50
Walnut Chiffoniers	27.95
Walnut Finish Chiffoniers	17.50
Walnut Bookcases	$17.50 to 45.00
Cedar Chests	28.50 to 45.00
Teawagons	25.00 to 37.50
KROEHLER CHESTERFIELD SUITES	$169.50 to 215.00
Studio Davenports	58.75 to 79.50
2-Piece Davenport Suites	159.50
3-Piece Studio Couch Suites	165.00
9-Piece Dining-room Suite	189.50
Small Walnut Bedroom Suite (waterfall design)	102.50
McClary Ranges	$67.50 to 165.00
Axminster Rugs	29.25 to 85.00

HOME FURNITURE CO.
825 Fort St. (above Blanshard St.) E0933

Furniture (Continued)

IF YOU WISH TO DISPOSE OF YOUR furniture, etc., antique or modern, consult us. We will either buy outright or sell for you. Fred Smith & Co., auctioneers. G4913.

TWO AND THREE-PIECE CHESTERfield suites, $60 to $97.50. 9x10.6 Axminster rug $35. Holland Bros., 751 Fort. E0913.

TRADE IN YOUR OLD FURNITURE FOR NEW
McLENNAN, McFEELY & PRIOR LTD.
1400 GOVERNMENT ST. G1111
tf

TWO STORES—REID'S—TWO STORES! High-class Used Furniture, 1317 Broad. Fine Antique Furniture, 1025 Fort.

WANTED—USED FURNITURE AND RANGES. WE PAY HIGHEST PRICES
CLUB FURNITURE CO.
713 JOHNSON G4425

Stamps

FOREIGN AND COLONIAL SETS—1290 Johnson St. B3648. 755-26-61

Stoves and Furnaces

BOILERS CONNECTED—STOVES, FURnaces repaired. Day, night. G6401

REPAIR PARTS FOR McCLARY ranges. Carter's Stove Store, 822 Fort St. E3311.

RANGE CASTINGS FOR MOST RANGES. B.C. Hardware, 724 Fort.

WANTED—500 RANGES; HIGHEST prices paid. Peden Stove Store, 723 Johnson St. E1451.

1200 ITEMS—1200 BLOCK—DIGGONS.

26 Bicycles, Motorcycles

BICYCLES, ALL SIZES; REPAIRS, WORK guaranteed. Aaronson's, 1328 Gov't. St.

CUT-RATE PRICES ON REPAIRS AND supplies. Crowther Bros., 854 Yates (near Atlas).

EVERYTHING IN BICYCLE REPAIRS. Peden Bros. Ltd., 1410 Douglas. G5911.

FOR SALE—INDIAN 45 MOTORCYCLE; excellent condition. Apply 527 Esquimalt Rd. 8638-tf

FOR THE HIGHEST GRADE IN REpairs, it is still
HARRIS' — 758 FORT ST.

27 Musical Instruments

FOR SALE—FINE TONE OLD VIOLIN, complete. G4077. 8643-6-44

WE WILL ACCEPT YOUR PRESENT piano as part payment on a new Willis. Willis Pianos, 745 View St. Phone G2512. 8121-26-42

28 Radios

RADIO FOR HIRE—WEEK OR MONTH. Radios repaired; tubes tested free. Aaronson's, 1328 Government St. G4722.

1200 ITEMS—1200 BLOCK—DIGGONS.

Radio Repairs

FLETCHER BROS. LTD., 1130 Douglas. Expert Radio Repairs at Moderate Prices. Our radiotricians are members of Associated Radio Technicians of B.C. All work is guaranteed. G7148.

KENT-ROACH LTD.—EXPERT RADIO service by skilled technicians and the most modern testing equipment. Phone E6013. 641 Yates St.

PUBLIC ADDRESS SERVICE. SEE B.C. Sound and Radio Service. E4731.

It's Patriotic to Keep Your Radio in the Pink of Condition
Specialists in Radio Service — E4141
DAVID SPENCER LIMITED

1200 ITEMS—1200 BLOCK—DIGGONS.

32 Wanted—Miscellaneous

AUTHORIZED SCHOOL TEXTBOOKS, in good condition, bought for cash. Diggons, 1200 block, Government St. tf

CAMERAS—GET CASH FOR YOUR OLD cameras . . . good film pack or roll film type folding cameras especially required. (Postcard size not acceptable.) Hudson's Bay Company Camera Counter, Street Floor. tf

CASH FOR GOLD, SILVER, DIAMONDS, jewelry, watches, antiques, cameras, Ronson lighters, electric shavers, repairable alarm clocks, etc. K. A. McLeod Co. Ltd., the Old Gold Shop, 774 Fort. G2724. 8594-26-61

CASH FOR OFFICE FURNITURE, FITtings and appliances. Rotary pencil sharpeners, numbering machines, roll-top desks, old cash boxes in good condition, etc. If you don't need it, someone else does. Diggons, 1200 Block, Government.

CASH FOR TABLE MODEL RADIOS—We call. G4722. tf

CASH PAID FOR YOUR OLD ELECtric irons; 10c a pound paid for all sizes. Hudson's Bay Company, Housewares Department, Third Floor. 7398-tf

CENTURY ARTS SHOP (CORNER GOVernment and Yates) will pay good prices for silverware, china, etc., of good quality. 8193-tf

OLD BICYCLES AND PARTS ARE worth money. G4122. We call.

TURN YOUR OLD GOLD AND DIAmonds into cash at Rose's Ltd., jewelers, 1317 Douglas St. 6699-tf

WANTED—MEN'S USED CLOTHING. Best prices paid for men's suits. E7623.

WANTED—SMALL ELECTRIC RADIO for cash. Box 7865 Times. 7865-tf

WANTED—USED FURNITURE, RAdios, garden tools, etc. Holland Bros., 751 Fort. E0913. tf

1200 ITEMS—1200 BLOCK—DIGGONS

37 Boats and Engines

PRESERVE AND STOP DRY ROT BY using Caprinol. Ship Chandler's (McQuade's) Ltd.

45 Money to Loan

ANY REQUEST FOR A MORTGAGE appreciated. See B. C. Holmes, 625 Fort St. G8124.

FUNDS AVAILABLE FOR MORTGAGE loans. Apply P. R. Brown & Sons Ltd., 1112 Broad St. Phone G7171.

Automotive

49 Auto Service Directory

AUTO PAINTING, FENDER REPAIRS, expert work. Mooney's Body Shop, 514 Cormorant. E2012.

SPEEDOMETER, WINDSHIELD WIPER repairs. Chet Dowman, 724 Johnson. E2412.

51 Automobiles

CARS WANTED
We pay cash for used cars—See us now!
AUTO REPAIRS
First-class work at reasonable prices. All makes—All models
MASTERS MOTOR CO. LTD.
Batteries—Battery Charging—Rentals
915 View St. — Phone E3541

"CASH FOR YOUR CAR!"

1930 CHEVROLET SEDAN	$165
1932 DODGE CABRIOLET	425
1935 FORD SEDAN	425
1936 WILLYS COACH	695
1938 NASH SEDAN	825

Listen to the SONGS SOLDIERS SING Over CJVI At 9.30 p.m., Saturday
NATIONAL MOTOR CO. LTD.
819 Yates St. G8177
"CASH FOR YOUR CAR!"

WE PAY CASH FOR USED CARS
JAMESON MOTORS LTD.
740 BROUGHTON ST.

GREAT VALUES
1940 BUICK COUPE—Particularly good 5-passenger $1350
1934 BUICK SEDAN—Fine condition 575
WE BUY CARS FOR CASH
DAVIS-DRAKE MOTORS LTD.
Buick and Pontiac Cars—G.M.C. Trucks
Fort St. at Quadra—Phone G8154
Associate Dealer, Monarch Motors, Duncan

OLDSMOBILE SEDAN—With all good tires $195
STUDEBAKER SEDAN — A good car for someone 195
BEGG MOTOR CO. LTD.
865 Yates St.
IF YOU WANT CASH FOR YOUR CAR SEE US TODAY

BEFORE SELLING YOUR CAR IT WILL PAY YOU TO GET OUR OFFER
WILSON & CABELDU LTD.
CHEV AND OLDS DEALERS
935 YATES E1107

AUTOMOBILE FINANCING
Conditional Sale Agreements Discounted
Rates Reasonable — Quick Decisions
ISLAND FINANCES LTD.
1113 Broad St. G7171

CASH FOR YOUR CAR—EMPRESS Sales, 951 Yates. G2812 or E0636.

Rentals

56 Rooms Wanted

ROOM WANTED IN SMALL PRIVATE family by businessman; close in preferred. Box 743 Times. 743-5-40

57 Rooms—Housekeeping

FURNISHED CLEAN BEDROOM, $22.50, and kitchen (working couple preferred). Near Parliament Buildings. E6060. 8673-1-39

FURNISHED LIGHT HOUSEKEEPING rooms, large front room, suitable for two men. B3644. 802-1-39

58 Rooms, Board

ELDERLY COUPLE WISHES DOUBLE bedroom and board in private home; Oak Bay preferred. E1015. 794-1-39

59 Rooms—Furnished

COMFORTABLE BEDROOM—FACING park, near water; good transportation. B2844. 8671-2-41

FOR RENT—FURNISHED ROOMS, MEN only. E5910. 8341-2-39

ONE FURNISHED SLEEPING ROOM for rent. 843 Pandora. 8627-tf

61 Suites Wanted

WANTED — ATTRACTIVE TWO-BEDroom fully furnished apartment by lady and maid; rent to $100. Apply Box 771 Times. 771-1-39

62 Suites—Furnished

TWO FURNISHED ROOMS FOR RENT—Suit young couple. 3835 Rowland Ave., Carey Rd. 8651-2-40

Real Estate

72 Houses Wanted

FROM OWNER—IN HIGH FAIRFIELD, two or three-bedroom house. Would consider larger home if location and price satisfactory. Cash buyer. This advertisement is not inserted by a real estate firm. Box 8665 Times. 8665-1-39

WANTED—DEAL WITH OWNER, FOUR or five-room bungalow, new condition, Oak Bay or near. G6969. 8660-6-39

WANTED TO BUY—MODERN, WELLbuilt six or seven-room house with sea view, Oak Bay. All cash. Box 8623 Times. 8623-2-39

73 Houses For Sale

HIGH QUADRA DISTRICT—ATTRACtive four-room bungalow with fireplace, built-in bath, tiled sink, inlaid linoleum in kitchen, phone. Cement basement with hot air heating to all rooms, winter fuel may be purchased. Nice lawns with pool and rockery, fruit trees, etc. Separate garage, cement walks and driveway. Near schools. Occupancy Sept. 1. Price, $3,350 cash. Terms can be arranged. Phone B3041. x-tf

Waterfrontage

ANNOUNCEMENT

1500 FEET OF MOST ATTRACTIVE SEAFRONT, at entrance to Sooke Harbor, is to be subdivided into 15 waterfront lots. This property is the nearest safe boat shelter to the deep-sea salmon and cod fishing off Sooke Harbor. Beautiful scenic summer and permanent home sites will be offered at popular prices as soon as the subdivision is made and registered. Reservations will now be considered. Tentative prices at our office.

ALFRED CARMICHAEL & CO. LTD.
1216 Broad St. G2245

COOK STREET

KOZY AND KUMFY

FOUR-ROOM BUNGALOW—As bright as a new dollar, just redecorated. Some person will be lucky to get this one. Price..... **$2800**

Half Cash, Balance $25.00 Per Month

Please call MR. STEPNEY

PEMBERTON & SON LTD.

625 FORT STREET G 8124

Sea View Road

Attractive seven-room house with view of the sea and half an acre of grounds well fenced. Nice garden laid out in lawns, shrubs, flower beds, several apple trees and small fruits. Sunroom, hall, living-room and open fireplace, den and open fireplace, dining-room, two-piece washroom, kitchen wired for electric range. Two bedrooms and bathroom upstairs. Garage in full cement basement with hot-air furnace. Owner occupied. Price..... **$7500**

THE B.C. LAND & INVESTMENT AGENCY LTD.

922 GOVERNMENT ST. G 4115-6

HIGH GORGE

Stucco Bungalow—Three Years Old
No Basement, So No Steps
Central Hall
Extra Large Living-room
Fireplace — Two Bedrooms
Modern Bathroom
Kitchen With Tiled Sink
Breakfast Nook
Hardwood Floors Throughout
Garage
Pretty Garden — Chicken House
Early Possession
Exclusive Listing

$3500

P. R. Brown & Sons Ltd.

1112 BROAD ST. G 7171

BEST COUNTRY BUY

12 MILES OUT

Fine bungalow, par excellence in construction, appearance and location; 6 rooms—3 bedrooms, living-room with open fireplace, dining-room, nice kitchen. Full plumbing; full cement basement, furnace. Two acres, half cultivated; balance timbered; best soil; 20 fruit trees. Electric light and pump, continuous water from tiled flowing well. Garage. Extra outbuildings. Quick possession. Schools. Taxes $36. Terms. Price..... **$3700**

H. G. DALBY CO. LTD.

834 VIEW ST. E 6141 Evgs.: E 7032

DUPLEX

This excellent duplex offers a very fine opportunity to the investor. Consists of four rooms each. Lower suite occupied by owner. Includes lino, fixtures, two stoves, etc. Basement and furnace; 2 lots and 2 garages. High location. Owner will rent lower suite if desired. $2200 cash handles, balance as rent. Price..... **$5400**

BRAND NEW!

Situated in the Gorge. A lovely home of 4 rooms. Hardwood floors, 4-piece bathroom, full-size cement basement, hot-air furnace; laundry room off kitchen. All ready to move into. Price..... **$4750**

ESQUIMALT

Five-room bungalow. Basement and furnace. Quick possession. Price..... **$2800**

$600

down and the balance monthly. A 4-room bungalow with closed stairway. Full basement. Garden all in. Situated in Esquimalt. Total price..... **$2600**

ESQUIMALT

Very fine home of 8 rooms. This property is located where it could be made a real revenue producer. $1200 cash. Balance as rent. Price..... **$4200**

WATERFRONT

This is one of the best properties we've had for some time. Modern stucco home, complete in every detail. Basement with hot-water heat, booster pump, automatic stoker and garage. First floor contains large living-room, dining-room, kitchen, with breakfast nook, den. Separate toilet. Four bedrooms and bath second floor. Unparalleled view of the mountains and sea. This property really warrants inspection by the discriminating buyer at..... **$8500**

HIGH

A very attractive bungalow consisting of 5 rooms. Exceptionally large living-room with huge fireplace. All the rooms throughout are spacious. Hardwood floors in main rooms. Completely electric and includes electric range in kitchen. An additional 3 rooms and playroom up with closed stairway. Hot-air furnace. Very large grounds assure additional privacy. Possession Aug. 11. Price..... **$4850**

CLOSE IN

Very good home of 6 rooms within walking distance of the business district. Very simple to duplex. Terms at..... **$3750**

KING REALTY

718 VIEW STREET B 7132

Evenings: B 2187, K 7255, B 3227, G 1327

IMMEDIATE POSSESSION

A DUPLEX

Seven rooms and two bathrooms; basement, furnace, gas, etc. Good district; low taxes. One apartment 4 rooms and bathroom — other apartment 3 rooms and bathroom. Price..... **$3500**

A DUPLEX

Immediate possession, eight rooms and two bathrooms; basement, furnace, garage, etc. Two apartments each four rooms and bathroom. Price..... **$4500**

A DUPLEX

Immediate possession. Nine rooms and two bathrooms. Price..... **$5500**

I. M. ROSEVEAR & CO. LTD.

310 UNION BLDG., 612 View St. G 6041

REQUIRED FOR CASH BUYER

Four or five-room bungalow, walking distance, must be close to transportation.

$4000 to $5000

Yearwood, Stewart Clark & Co.

640 Fort St. G 1533

Utilize Times Want Ads

Lakeside Ranchette

14 ACRES (¾ Cleared) Lots of Timber

5-ROOM BUNGALOW

ALL THIS AND A ONE-ROOM COTTAGE

Nine miles from city, on main highway. Very complete small farm; 5-room siding bungalow, 3-piece modern bathroom, electric light, city water, garage, chicken houses, all new fencing, commanding magnificent view. Cows and chickens can be purchased. Quick possession. Price, on terms..... **$3700**

ALSO—SAME LOCALITY

Splendid 4-room bungalow; modern bathroom, electric light; woodshed, chicken house, 2 acres, fruit trees. Quick possession. Price..... **$2500**

SWINERTON & CO. LTD. Estd. 1889

630 BROUGHTON ST. E 3023

Cordova Bay

$3650

Practically new, CEDAR SIDING BUNGALOW, painted white, with black trim, beautiful inside and out, has red Duroid shingle roof, large living-room, with big windows overlooking the sea, granite fireplace, lovely modern kitchen with florescent lighting, two bedrooms and nice upstairs suitable for two additional bedrooms, three-piece bathroom, auxiliary shower, numerous wall plugs, cupboards and closets. City water, light and telephone, 50 yards from popular beach, 2 blocks from bus for town or schools, 2 blocks to store. Above price includes furniture such as very good stove, connected with copper hot water coil, new chesterfield suite, new beds, dressers, tables, chairs, icebox, etc., also linoleums, and 4 cords of wood. Cost present owner over $4,200.

This house at $3,650 is a good investment as it is now rented for $40 per month and taxes are approximately $35 per year. If required as a residence immediate possession can be had as arrangements have been made to relocate present tenant when sale is made.

PHONE E 1762

Or Call at

821 CALEDONIA AVE.

DAIRY FARM

150 acres; 25 cleared; finest of land. Five-roomed house, electric light, hot and cold water; good barn, milk house, etc. Large orchard. 13 head of cattle, 60 chickens, good garden. Price, as a going concern, including furniture..... **$5000**

Alfred Carmichael & Co. Ltd.

1216 BROAD ST. G 7341

OAK BAY

HIGH LOCATION

Four-room bungalow; large living-room, fireplace; hardwood floor. Furnace, garage in basement. Owner occupied.

$3500 Terms

J. H. WHITTOME & CO. LTD.

1912 BROAD ST. E 9212

FOR SALE

Offers will be received for the purchase "as is" and subject to the rights of the present occupants, of the following city-owned property. The highest or any offer not necessarily accepted.

2 Story, metal-clad barn, situate, 1111 North Park St., on Lot 4, Section Subn. 18, Composite Plan 2369, Victoria City.

For Full Particulars Apply to:
CITY LANDS DEPARTMENT,
City Hall, Victoria, B.C.

August 14, 1943.

Maynard & Sons

AUCTIONEERS

Instructed, we will sell at our Salesrooms, 731-733 Johnson Street

WEDNESDAY—1.30

The Almost New Furniture and Effects

Such as

GENERAL ELECTRIC REFRIGERATOR

Two Very Good ENAMEL TUB WASHING MACHINES

ELECTRIC IRONER

LATHE and MOTOR

A complete list of the household furnishings will appear later, and will be on view from Monday on.

MAYNARD & SONS - Garden 5921

Notice to Creditors

All persons having claims against the estate of the late L93683 Deacon, Donald John, member of the Canadian Army (Active) who died in Vancouver, B.C., on August 1, 1943, should forward such claims to the Commanding Officer, 3rd Bn. Regina Rifle Regt., M. P.O. 1183 Victoria, B.C.

HOW TO RELIEVE

PILE TORTURE

QUICKLY AND EASILY

If you are troubled with itching piles or rectal soreness, do not delay treatment and run the risk of letting this condition become chronic. Any itching or soreness or painful passage of stool is nature's warning and proper treatment should be secured at once.

For this purpose get a package of Hem-Roid from Modern Pharmacy and Cunningham Drug Stores, or any druggist and use as directed. This formula, which is used internally in a small way in tablet, will quickly relieve the itching and soreness and aid in healing the more tender spots. Hem-Roid is pleasant to use, is highly recommended and it seems the height of folly for any one to risk a painful and chronic pile condition when such a fine remedy may be had at such a small cost.

If you try Hem-Roid and are not entirely pleased with the results your druggist will gladly return your money.

Sir James Douglas' Memory Honored

Mr. Justice H. B. Robertson introduces B. A. McKelvie, at left, who delivered oration on Sir James Douglas at graveside ceremony.

Memory of Sir James Douglas, who founded Victoria a century ago, was honored at a brief ceremony Sunday afternoon at his graveside in Ross Bay Cemetery, where he was buried in 1877.

Victoria section, B.C. Historical Society, under chairmanship of Mr. Justice H. B. Robertson, who presided, arranged the function as one of the features of Victoria's centenary.

B. A. McKelvie, president of the B.C. Historical Association, spoke in appreciation of the life and work of Sir James.

"We have gathered here not to mourn the death of Sir James, but to recall accomplishments of his life," Mr. McKelvie said. "A cemetery should not be a place of gloom and grief. It should be a constant reminder to us of the achievements of useful lives and of men and women who played their parts in community building. They who have made worth while contributions to the welfare of their fellowmen do not die. The inspiration of their characters continues as a vital force of progress and achievement. It is for us to keep open the pages of the book of their deeds, that they may inspire greater service by precept and example."

Mr. McKelvie briefly traced the life of James Douglas, from his birthplace in Scotland to his death in Victoria, which he loved so deeply.

"The accomplishments of his life attain an increasingly important place in our history when viewed in the perspective of the passing years," Mr. McKelvie said. "In doing him honor we honor ourselves."

Rev. T. H. Laundy, pastor of the Church of Our Lord, from which Sir James was buried, pronounced a blessing.

Flowers were laid on the Douglas grave by Mr. Justice Robertson, for the Historical Association; Frank Ross, who attended the Douglas funeral when he was a boy, for the Nanaimo Native Sons; Lawrence Westendale for the Victoria Post of the Native Sons, and Mrs. T. H. Laundy, daughter of Bishop Cridge, who officiated at the Douglas funeral, for the I.O.D.E.

Following the ceremony, Mrs W. Curtis Sampson invited a few historians to her home, "Molton Combe," Newport Avenue.

Borrowed Colt Wins Rich Travers Stakes

NEW YORK (AP)—Barclay Douglas Saturday "borrowed back" a colt she sold a few weeks ago for $5,000 and with it won the 74th running of the Travers Stakes, the oldest horse race in the United States.

Her $15.20-for-$2 shot, Eurasian, pulled a rabbit out of the hat for the 28,224 who sat on the transplanted Saratoga-at-Belmont session.

Eurasian led from end to end under Steve Brooks' ride and won by three lengths in the good time of 2.03 4-5 for the mile and a quarter. William S. Dupont's Fairy Manhurst was second, half a length in front of Mrs. Payne Whitney's Famous Victory who was another half in front of the odd-on betting favorite, Mrs. Isabel Dodge Sloane's Bourmont.

After racing the colt as a two-year-old, Mrs. Douglas sold Eurasian to the Havahome Stable, made up of a group of New York and New Jersey men. Saturday the Long Island horse woman leased him back, but Havahome received 75 per cent of the $19,850 purse—$14,887.50 and Mrs. Douglas received $4,962.50.

Joe Kelley Dead

BALTIMORE (AP)—Joe Kelley, rated as one of baseball's great outfielders and last of the "big four" of Baltimore baseball, died Sunday night following an illness of a year.

Other members of the famous quartette included Wee Willie Keeler, John McGraw and Hughey Jennings.

Kelley had served as manager of the Boston Braves and the Toronto club of the International League.

Twelve thousand worshipers can be accommodated by the cathedral at La Paz, Bolivia.

Margaret Osborne Wins Tennis Title

RYE, N.Y. (AP) — Margaret Osborne of San Francisco won the women's eastern grass court singles tennis championship today by beating Doris Hart of Miami, Fla., 6-2, 6-4.

Lieut. Joseph R. Hunt and Ensign Ted Schroeder, also of the U.S. Navy, had a comparatively easy time annexing the men's doubles crown, defeating Francisco Seguara, Ecuador, and Sidney B. Wood of New York, 4-6, 6-4, 3-6, 6-2. Seguara's service was broken six times during the match.

The women's doubles title went to Pauline Betz of Los Angeles and Miss Hart when they scored a 6-4, 11-9 triumph over Miss Osborne and Louise Brough of Beverley Hills, Cal. The latter pair is the national championship team.

A Letter to Pipe Smokers

Gentlemen:

Owing to war time restrictions on imports, many world famous brands of pipe tobacco are now unavailable in Canada. If your favourite smoking mixture should be one of these, may we respectfully draw your attention to

Brahadi's CELEBRATED SMOKING MIXTURES

WILLS' English Mixture

Piccadilly LONDON SMOKING MIXTURE

These are produced in Canada on formulas based on popular imported types, and some smokers like them even better. Ask your dealer which of these brands is closest to what you have been smoking. A trial will convince you that they compare favourably with the world's leading pipe tobaccos.

Sincerely
The Manufacturers

Amateur-pro Ice Leaders Adopt New Offside Rule

TORONTO (CP) — A major change in playing rules was adopted at a joint rules meeting of the National Hockey League and the Canadian Amateur Hockey Association here today.

The new rule permits the defending team to make forward passes to centre ice without incurring an offside penalty. A red line two inches wide, to be known as the "centre line" will be drawn across the rink at centre ice to indicate the new zone. All other markings on the ice remain the same as last year.

In the event an attempted pass from a defending player to another player on the same side at the "centre line" goes beyond the red penalty shot line, it will not be considered icing the puck and play will continue.

Other minor changes were made in clarifying playing rules and they will be released when adopted by both associations. The C.A.H.A. has approved them and they will be presented to the N.H.L. board of governors at the next meeting.

Art Ross of Boston presided at the meeting and other N.H.L. representatives were: Frank Boucher, New York; Clarence (Hap) Day, Toronto, and Jack Adams, Detroit. The C.A.H.A. was represented by W. A. Hewitt, Toronto; A. Therier, Montreal; E. V. Johnson, Winnipeg, and Frank Sargent, Port Arthur.

Dorothy Germain Western Golf Champ

EVANSTON, Ill. (AP) — Dorothy Germain, 19-year-old play-ground supervisor from Philadelphia, Pa., won the Women's Western Golf Association amateur championship Saturday.

Becoming the first eastern champion in the history of this 43-year-old event, Miss Germain defeated Mary Agnes Wall of Menomenee, Mich., 5 and 4, over the 36-hole championship route of the Evanston Golf Club.

Miss Germain took over the crown laid aside by the 1943 champion, Betty Jameson of San Antonio, Tex., who was unable to defend.

Kidneys Must Clean Out Acids

Excess acids, poisons and wastes in your blood are removed chiefly by your kidneys. Getting up Nights, Burning Passages, Backache, Nervousness, Rheumatic Pains, frequent headaches, and feeling worn out, often are caused by Kidney and Bladder troubles. Usually in such cases, the very first dose of Cystex goes right to work helping the Kidneys clean out excess acids and wastes. And this cleansing, purifying Kidney action, in just a day or so, may easily make you feel younger, stronger and better than in years. The iron clad money-back agreement on Cystex insures an immediate refund of the full cost unless completely satisfactory. You have everything to gain and nothing to lose under this money back offer so get Cystex from your druggist today. Only 35c.

ROBINTEX

LONGER LASTING FABRICS — ASK YOUR TAILOR

Buy Only What You Need

GUARANTEED BRITISH MANUFACTURE

We Pay Cash for Used Cars
JAMESON MOTORS LTD.
740 BROUGHTON ST.

RADIO

KVI — 570	KPO — 680	CBR — 1130	KNX — 1070
CJOR — 600	KIRO — 710	CKWX — 980	KSL — 1160
KGW — 620	KGO — 810	KJR — 1000	KOL — 1300
KFI — 640	KOMO — 950	CPCN — 1010	CJVI — 1480

Tonight

5.30—News—KNX, CJOR.
Jack Armstrong—KJR.
Speed Gibson—CKWX.
War Interpretive—CJVI.
Treasury Star Parade—KIRO.
Gordon Kushner—CBR.
Voice of Firestone—KPO, KOMO.
Highway Patrol—KOL.
News—KIRO, KNX at 5.45.
Cecil Brown—KNX, KIRO, 5.55.

6.00—News—CJVI.
Dinner Music—KIRO.
Tillicum Club—CJOR.
Hop Harrigan—KJR.
Gabriel Heater—KOL.
Eyes Aloft—KOMO, KPO.
C.W.A.C. Program—CKWX.
News—KJR, KOL, CJOR at 6.15.

6.30—News—CKWX.
Dr. I. Q.—KOMO, KPO.
Foto-nite—CJOR.
Broadway Band Box—KIRO.
Baseball—CJVI.
Star Gazing—KOL.
Spotlight Bands—KJR.
Nick Carter—KOL.

7.00—News—CKWX, CBR.
Raymond Gram Swing—KJR.
Raymond Clapper—KOL.
Screen Guild Players—KIRO.
Leo Nicholson—CJOR.
Contented Prog.—KOMO, KPO.
Kinsmen's Club—CKWX, 7.15.
Can. Roundup—CBR at 7.15.

7.30—Blondie—KIRO, KNX.
Lone Ranger—KOL.
Labor and Machinery—CBR.
Rhythm Road—KJR.
Don Wilson—CJOR.
Vacation Serenade—KOMO.

8.00—BBC News—CBR.
Fred Waring—KPO, KOMO.
Bulldog Drummond—KOL.
Watch the World—KJR.
I Love a Mystery—KIRO.
Four to Go—KNX.
Evening Serenade—CKWX.
Music Fashions—CJOR.
James Hilton—KIRO, 8.15.
Lum and Abner—KJR, 8.15.

8.30—Counter-Spy—KJR.
Double or Nothing—KOL.
Cavalcade of America—KOMO.
Gay Nineties Revue—KIRO.
Soliloquy—CBR.
Easy Aces—CJOR.
Party Time—CKWX.
News—KIRO, KNX at 8.55.
British Bands—CJVI.

9.00—News—KOL.
Nero Wolf Adventures—KJR.
I Was There—KIRO.
Hymns of Memory—CKWX.
Pacific Music—CBR.
Songs of Freedom—CJOR.
Light Opera—CJVI.
Telephone Hour—KOMO, KPO.

9.30—Russ Morgan's Music—KJR.
Dr. F. G. C. Wood—CBR.
General Barrows—KOL.
Hawthorn House—KOMO, KPO.
Our Enemy—CKWX, CJVI.
Vox Pop—KNX, KIRO.
Fulton Lewis Jr.—KOL at 9.45.

10.00—News—KOMO, KPO, CKWX, KNX, CBR, KIRO.
Carol Carter—KOL.
Singing Strings—KJR.
Dance Time—KOL, CJVI.
Elmore Philpott—CBR at 10.10.
News—KIRO, KOL at 10.15.

10.30—News—CJVI.
Anita Ellis—CBR.
Organ Melodies—KOMO.
Concert Hour—CJOR.
At Close of Day—CKWX.
Sports Program—KNX.
Symphony—KOL.
Out of Night—CJVI at 10.45.
Work Is Weapon—Kiro 10.45.
News—KPO, KOMO at 10.55.

11.00—Commandos—KIRO.
Evening Reveries—KOMO.
Knox Manning—KNX.
Dance—CBR, KOL.
News—KJR.
Make Believe Ballroom—CKWX.
News—CBR at 11.25.

11.30—Masterworks of Music—KNX.
Moonlight and Music—KPO.
Treasury Star Parade—KOMO.
Dance—KOL, KJR.
Uncle Sam—KIRO.
News for Alaska—KIRO, 11.45.
News—KOL, KOMO, KPO, 11.45.
News — CJOR, CKWX, KNX, 11.55.

11.00—The Guiding Light—KOMO.
Young Dr. Malone—KIRO.
Little Jack Little—KJR.
Fun in Living—KJR.
Concert Caravan—CKWX.
Make Mine Music—CJVI.
News—KOL.
The Goldbergs—CJOR.
Life Beautiful—CJOR at 11.15.
Mystery Chef—CBR, KJR 11.15.

11.30—Ladies Be Seated—KJR.
Light of the World—KOMO.
Love and Learn—KIRO, KNX.
Vic and Sade—CJOR.
Soldier's Wife—CJVI, CBR.
News—KIRO at 11.45.
Studio Party—CJOR at 11.45.
Hymns—KOMO, KPO at 11.45.

12.00—News — CKWX, KOL, KPO.
Mary Marlin—KOMO.
Morton Downey—KJR.
Smilin' Jack—CJOR.
B.C. Farm—CBR.
Julia Sanderson—KIRO.
Al Smith—CJVI.
Dave Lane—KNX.
News—KIRO, CJOR 12.15.

12.30—News—CJVI, CJOR, CBR.
Pepper Young—KOMO, KPO.
Modern Music—CKWX.
William Winter—KIRO.

1.00—Fletcher Wiley—KIRO.
Music—CBR.
Famous Voices—CJOR.
Backstage Wife—KPO, KOMO.
Life Beautiful—CKWX.
Voice of Memory—CJVI.
Walter Compton—KOL.
News—KIRO, KNX at 1.15.
Blue Newsroom Review—KJR.

1.30—Ice Cubes—KOL.
Lorenzo Jones—KOMO, KPO.
Dave Lane—KIRO.
Music—CBR.
Red, White and Blue—CKWX.
Song Souvenirs—CJVI.
News—KIRO at 1.45.
News—KJR at 1.55.

2.00—When a Girl Marries—KOMO.
What's Doing—KJR.
Melody Time—CJVI.
Browne's Brevities—CJOR.
It's Topical—CKWX.
Housewives, Inc.—KIRO, KNX.
Madeleine Carrol—CBR.
Sheila Carter—KOL.
Newsreel Theatre—KOL at 2.15.
News—CJOR, 2.25.

2.30—News—KNX, KIRO, KOL.
Matinee Melodies—CJOR.
My True Story—KJR.
Music—CJVI, CBR.
Ju. Plain Bill—KOMO, KPO.
Claire Wallace . . . They Tell Me—CJOR, 2.45.

3.00—News—KNX.
The Road of Life—KOMO, KPO.
Western Five—CBR.
Dorothy Allen—KIRO.
Prayer—KOL.
Random Notes—CJOR.
Opera—CKWX.
Steve Merrill—KJR.

3.30—Club Matinee—KJR.
Pepper Young—CJOR.
Three Suns—CBR.
Snow Village—KOMO.
Matinee Musicale—KNX.
Rockin' Rhythm—KIRO.
Victory Club—CKWX.
Overseas Report—KOL.
News—KIRO, CBR at 3.45.
Dr. Rowell—CJVI at 3.45.
World Today—KIRO, KNX, 3.45.
News—KOL, CBR at 3.45.

4.00—Dr. Kate—KPO, KOMO.
Joe Rines—KJR.
Fulton Lewis—KOL.
Crusaders in Brittany—CBR.
Sweethearts—CJOR.
Milton Charles—KNX.
The Old Songs—KIRO.
Blighty—CKWX.
News—KIRO at 4.15.

4.30—Am. Melody Hour—KIRO, KNX.
CBR Presents—CBR.
String Trio—KOMO.
Concert Moderne—CJOR.
Musical Jackpot—KPO.
News—KJR.
Headline Band—CJVI.
Organ Spotlight—CKWX.
Army Air Forces—KOL.
Kaltenborn—KOMO, KPO 4.45.
Victory Loan—CBR, 4.45.

5.00—News—KOL, KPO.
C. O'Leary—CBR.
Speed Gibson—CKWX.
Terry and Pirates—KJR.
Dale Cross—KOMO.
Jay Burnet—KNX.
Anita Carol—KIRO.
Carson Robinson—CJOR.
R.C.A.F. Quiz—CJVI, CBR, 5.05.

Tonight's Features

5.30—Richard Crooks—KOMO.
6.30—Broadway Band Box, Frank Sinatra—KIRO.
7.00—Screen Guild Players—Roddy McDowall, Monty Woolley, in "The Pied Pipers," KIRO.
7.00—Contented Hour — Josephine Antoine, William Miller, Reinhold Schmidt—KOMO, KPO.
7.30—Vacation Serenade.
8.30—Cavalcade of America — KOMO.
8.30—Gay Nineties' Revue — KIRO.
9.00—Telephone Hour—KOMO, KPO.
9.30—Vox Pop—KIRO, KNX.

Tomorrow

7.00—News—KOL, KIRO, KOMO.
David Gilmore—KPO.
Dawn Busters—CKWX.
"G-G" Man—CJOR.
Musical Clock—CJVI.
News—KJR at 7.15.
News—CJOR at 7.25.

7.30—News—KNX, KIRO, KOL, CBR.
James Abbe Observes—KJR.
Organ—KOMO.
Sam Hayes—KPO, KOMO, 7.45.
Music—KIRO at 7.45.

8.00—News—CKWX, CJOR, CBR, CJVI.
Shady Valley Folks—KOL.
Road of Life—KOMO.
Art Linkletter—KPO.
Ann Baxter—KIRO.
Breakfast Club—KJR.
Jerry Lane—KNX.
News—KIRO, KOMO, at 8.15.

8.30—Jerry Morriss—KOL.
Roland Reed—KPO.
Victor Lindlahr—KOMO.
Yankee House Party—CBR.
Breakfast Club—CJOR, KJR.
Musical Clock—CKWX.
Kitty Foyle—KIRO, KNX.
News—CKWX at 8.45.

9.00—News—KPO, KJR, CBR.
The Open Door—KOMO.
Kate Smith—KNX, KIRO.
Rhythm—CJVI.
Funny Money Man—CKWX.
Boake Carter—KOL.
News—CJOR at 9.15.
Big Sister—CBR, KIRO 9.15.

9.30—Artie Shaw—CJOR.
Marine Band—KOL.
Drama—CBR.
Mirth and Madness—KOMO.
Helen Trent—KIRO, KNX.
Sardi's Breakfast—KJR.
Women's Magazine—KPO.
Betty and Bob—CKWX.
Dinah Shore—CBR at 9.45.

10.00—News—KOL.
Morning Visit—CBR.
Life Beautiful—KIRO, KNX.
Swoppers' Rhythm—KPO.
Music for Madam—KOMO.
Baggage Talking—KJR.
Modern Kitchen—CJOR.
News—KOMO at 10.15.
Happy Gang—CBR, 10.15.

10.30—News—CJVI.
Rose Room—KPO.
Harmony Hiway—CJOR.
Lopez Luncheon—KOL.
The Gallant Heart—KOMO.
Vic and Sade—KIRO, KNX.
Andy and Virginia—KJR.
News—CJOR, at 10.45.
Claire Wallace . . . They Tell Me—CBR, CJVI, 10.45.

SALT SPRING ISLAND FERRY
SAILINGS

Except Wednesday	
Lv. Fulford Harbor	Lv. Swartz Bay
8.15 a.m.	9.30 a.m.
4.00 p.m.	5.00 p.m.
Wednesdays Only	
8.15 a.m.	6.15 p.m.
Sundays Only	
8.15 a.m.	9.30 a.m.
10.15 a.m.	11.15 a.m.
4.00 p.m.	5.00 p.m.
6.45 p.m.	7.45 p.m.

For Information - Ph. E 1177

90 U-Boats Sunk In Last 3 Months Leaders Reveal

LONDON (CP) — The Allies have sunk at sea more than 90 U-boats, an average of nearly one a day, during May, June and July, a joint statement by Prime Minister Churchill and President Roosevelt said today.

The statement said that the figures were prepared after consultation with the British Admiralty, the United States Navy Department and the Canadian Department of National Defence for Naval Services.

The statistics and tone of the statement seemed to make it clear that the one weapon on which Hitler had counted to keep his fortress of Europe impregnable had failed completely at the strategic time, due to the overwhelming success of Allied counter-measures.

Out of 2,500 vessels involved in the operations against Sicily, and in moving large numbers of reinforcements following the initial invasion, the report noted, only 80,000 tons had been lost.

Moreover, it was disclosed that new ships completed by the Allies in 1943 "exceed all sinkings from all causes by upwards of 3,000,000 tons."

The statement declared that offensive operations now are continuing "to progress more favorably in all areas."

Principal weapons employed in crushing the undersea menace are escort aircraft carriers which take their air umbrella right along with the convoys, long-range land-based patrol bombers which rove for hundreds of miles out over both the north and south Atlantic looking for submarines, and destroyer escorts which are modified destroyer types armed principally with depth charges and anti-aircraft weapons.

After noting that Germany still has large submarine reserves, the Anglo-American statement remarked:

"It is necessary, therefore, to prepare for intensification of the battle both at sea and in the shipyards and to use our shipping with utmost economy to strengthen and speed the general offensive of the United Nations. But we can expect continued success only if we do not relax our efforts in any way."

The statement went on to say that July was probably the most successful month in the anti-submarine warfare because Allied imports "have been high, shipping losses moderate and U-boats sinkings heavy."

Nickels Higher

MONTREAL (CP) — Metals were generally slanted up and newsprints down in trading up to the fifth hour today on the stock exchange and curb market. Some miscellaneous issues showed strength.

Higher in metals were Smelters, International Nickel, Noranda and Ontario Nickel and, for most of the session, Normetal. Hudson Bay was shaded.

Bouscadillac touched a new high in golds and also ahead were Hollinger and Bidgood. Home was up in western oils.

(By James Richardson & Sons)

	Bid	Asked
Abitibi	3⅛	3¼
Aluminum, com.	108	108½
Bank of Montreal	156	159
Bank of Nova Scotia	251	259
Bank of Toronto	250	255
Beatty Bros. A	19	19½
Bell Telephone	155	159
Brazilian	25	25⅜
British America Oil	21¼	24
B.C. Packers	23½	24
B.C. Power A	28½	29
Canada Cement	7¾	8¼
Canada S.S., com.	13½	13¾
Can. Bank of Commerce	138	141
Can. Canners	9	9½
Can. Car and Fdry., com.	10¼	10½
Can. Pacific Railway	11½	11¾
Cons. Smelters	44¼	44¾
Dom. Steel and Coal	9¼	9½
Dom. Stores	10½	—
Ford of Canada A	23½	23¾
Gatineau Power	—	10
General Steel Wares	12¼	12¾
Goodyear Tire	85	88
Hamilton Bridge	7¼	7½
Imperial Bank	175	—
Imperial Oil	17	17¼
Imperial Tobacco	12	12½
International Nickel	35½	36
International Petroleum	22¾	23
Maple Leaf Milling	7	7½
Massey Harris, com.	8¾	9¼
McColl Frontenac	8½	9¼
Montreal Power	26¾	27
National Steel Car	58	60
Royal Bank	145	149
Shawinigan Power	17½	18
Steel of Canada, com.	66½	68
United Steel	5¼	5½
Walker Gooderham, com.	54¼	—
Western Can. Flr., com.	6¾	7
Weston, Geo.	16¼	16½
Wpg. Electric, com.	7¼	7½
Can. Investment Fund	—	410

London Market

LONDON — (AP)—The stock market was quiet today with a firm undertone. Industrial and Home rails were generally steady. Oils were subjected to some profit taking while Kaffirs and Diamond shares improved. International securities were irregular. British funds were selectively higher.

LONDON (AP)—British stock closings, in sterling: Austin A 26s 9d, Babcock & Wilcox 47s 9d, Boots 43s 9d, Central Mining £18¼, Consolidated Gold 57s 6d, Courtaulds 55s, Crown £8¾, De Beers £20¼, East Geduld £9, H.B.C. 47s, London Midland £32¼, Metal Box 95s 9d, Mexican Eagle 11s 6d, Mining Trust 4s 3d, Rand £7¾.

Bonds: British 2½% Consols £80, British 3½% War Loan £103¾, British Funding 4s 1960-90 £114¾.

3 Starving Children Found In Vancouver

VANCOUVER (CP) — Three children, the youngest 16 months old, and the others four and five, were found by police Saturday in an east end house in Vancouver. They were in a filthy condition and starving. They had not eaten since the previous day.

A neighbor told police the youngsters had often been seen eating out of garbage cans.

The mother of the children is said to be working nights in a downtown cafe.

Round Robin Races Cadboro Bay Feature

A "Round Robin" series of races was held under the auspices of the Royal Victoria Yacht Club Sunday over the Cadboro Bay course. Three racing events were staged during the day with stars, dinghies and snipes competing.

Wind was light southeasterly. A. Packford was officer of the day and Tom Halkett timekeeper.

Finishes were as follows: First race, starting at 11, stars—Mintaka, W. Barrett, 11.50.00; Ripples, Walter Walsh, 12.02.07; Boykin, Bob Blandy, 12.24.08; dinghies, starting at 11.05, Kismet, Harry Gann, 12.37.49; Falcon, Nick Blandy, 12.39.00; Teal, Wakelyn, 12.41.10; Pengium, J. Ellison, 12.53.35; snipes, starting at 11.10, Klatawa, Van Dyke, 12.35.40; Redskin, Tellier, 12.45.15; Noname, Congdon, 12.47.00.

Second race—Stars, starting at 2.10, Ripples, 2.34.35; Mintaka, 2.34.58; Boykin, 2.38.30; dinghies, starting at 2.15, Falcon, 2.46.35; Kismet, 2.48.10; snipes, starting at 2.20, Redskin, 2.51.10; Klatawa, 2.51.45; Noname, 2.54.54.

Third race, stars starting at 3.20, Mintaka, 4.49.50; Ripples, 4.50.20; Boykin, 4.55.50; snipes, starting at 3.25, Klatawa, 4.04.00; Redskin, 4.04.20; Noname, 4.04.50.

Ship Named After Brentwood Bay

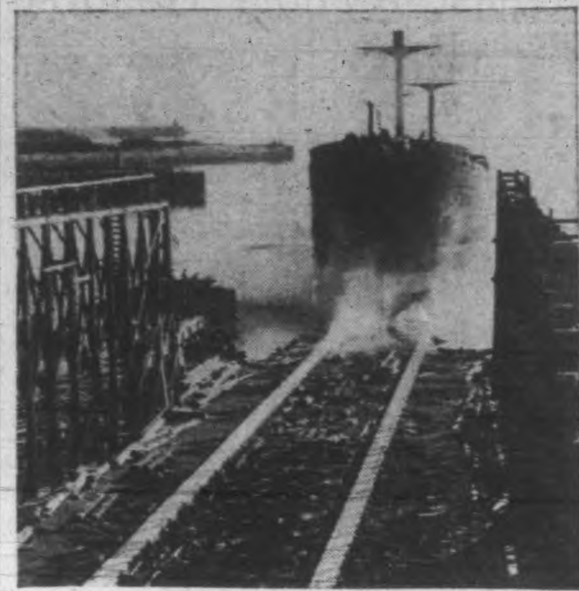

S.S. Brentwood Bay Park taking her maiden plunge.

Christened by Mrs. Vera H. Moffett, wife of Tom Moffett, superintendent engineer of the plant, Ss. Brentwood Bay Park was launched at 5.40 Saturday evening at a west coast shipyard.

The sponsor smashed the bottle of Kelowna wine over the tanker's bow with precision.

Mrs. Moffett was accompanied on the launching platform by her daughter, Edna, and Mr. and Mrs. George Laird. Others in attendance were Mrs. C. J. V. Spratt, Mr. and Mrs. H. S. Hammill, Tom Macpherson, representative of Wartime Merchant Shipping Ltd.; D. Forsyth and J. Caldwell, of Lloyd's Register of Shipping; Mrs. Caldwell and Hugh Campbell, shipyard manager.

Home Up Shade

TORONTO (CP) — Trading dried up to about 300,000 shares today on the Toronto stock market, the smallest for a full session this summer. Accompanying the lighter trade were slightly lower prices for the golds, and fairly steady prices for the other groups.

Senior oils and steels posted a margin of gains over losses.

Teck Hughes, San Antoni, Cochenour Willans and MacLeod-Cockshutt were about the only gainers in the gold group.

Trade was dull in the western oils, with Home and Commoil slightly stronger, and British-Dominion and Vermilata slightly weaker.

(By A. E. Ames & Co.)
(9 a.m.)

	Bid	Asked
Aluminum pfd.	101⅝	102¼
Beatty Bros. A	19	19½
Bell Telephone	155	159
B.A. Oil	21¾	22
B.C. Power A	28½	29
Brazilian Traction	25	25⅜
Burlington Steel	10	11
Canadian Pacific Railway	11⅝	11¾
Canada Steamship fd.	35	36
Fanny Farmer	28	28¼
Ford Canada A	23½	23¾
Imperial Oil	17	17¼
Imperial Tobacco	11¾	12⅜
Inter. Metal Indus. A	16	16½
Inter. Petroleum	23	23¼
Loblaw Groc. A	21½	22
Montreal L. H. and P.	26	27
Page Hersey Tubes	100	102¾
Shawinigan W. and P.	17½	18½
Steel of Canada	66	68
Hiram Walker G. & W.	53	—

(By Hagar Investments Ltd.)

	Bid	Asked
Aunor	290	292
Bidgood Kirkland	46½	47¾
Bralorne	—	1150
Broulan	68	69
Buffalo Ankerite	325	335
Canadian Malartic	—	62
C. and F. Corp.	160	170
Central Patricia	157	160
Chesterville	179	180
Conlaurum	117	124
Couchenour Willans	133	137
Dome Mines	2400	2500
East Malartic	149	—
Eldorado	145	150
Falconbridge	420	470
Hardrock	—	60
Hollinger	1125	1150
Home Oil	360	—
Hudson Bay Mines	3100	3175
Jason Gold	21	22
Kerr Addison	770	780
Kirkland Lake	78	80
Lake Shore	—	1575
Lamaque	565	575
Leitch Gold	106	108
Little Long Lac	74	78
Madsen Red Lake	130	133
McIntyre	53	54
McKenzie Red Lake	115	120
McLeod Cockshutt	208	211
Macassa	385	395
Malartic Goldfields	252	254
Mining Corp.	203	206
Nipissing	151	153
Noranda	51	52
Okalta	63	65
O'Brien Mines	108	109
Pamour Porcupine	110	120
Paymaster	32	33
Pend Oreille	166	174
Perron Gold	90	100
Pickle Crow	190	195
Powell Rouyn	98	103
Premier Gold	105	108
Preston East Dome	220	225
San Antonio	320	325
Sheep Creek	85	90
Sherritt Gordon	93	97
Siscoe Gold	5250	5800
Sladen Malartic	43	44
Steep Rock	226	228
Sullivan	85	.87
Sylvanite	197	205
Teck Hughes	315	320
Upper Canada	158	160
Ventures	640	670
Waite Amulet	550	560
Wright Hargreaves	325	335

Foreign Exchange

NEW YORK (AP)—Foreign exchange rates:

Canada: Official Canadian Control Board rate; for U.S. dollars: Buying 10 per cent premium, selling 11 per cent premium, equivalent to discounts on Canadian dollars in New York of buying 9.91 per cent, selling 9.09 per cent.

Canadian dollar in New York open market 9¼ per cent discount or 90.75 U.S. cents.

Europe: Great Britain, official (bankers' foreign exchange committee rates), buying $4.02, selling $4.04.

Latin America: Argentina, official, 29.77; free, 25.10; Brazil, official, 6.05n; free, 5.20n; Mexico, 20.65n.

Premier Climbs .02

VANCOUVER (CP) — Mines and oil were up today on Vancouver Stock Exchange. Total turnover was 18,200 shares.

Premier climbed 2 to 1.05. Sheep Creek was up 2 at 88. Whitewater gained a fraction to 3⅞. Grull Wihksne was up a fraction at 2¾. Anaconda Oil climbed a fraction to 4⅞.

(By Mara, Bele & Co. Ltd.)

	Bid	Asked
OILS—		
Anaconda	4½	5½
Anglo-Canadian	70	77
A.P. Con.	13	15
British Dominion	48	51
C. and E. Corp.	158	160
Calmont	27	31
Commoil	18	20
Commonwealth	23	25
Dalhousie	40	45
Davies Pete.	—	20
East Crest	—	18
Foothills	145	—
Highwood Sarcee	11	15
Home Oil	360	—
Madison	—	3
Mercury	6½	7
McDougall Segur	7½	9
Mill City	6½	—
Model	25	—
Mar Jon	1¼	1½
National Pete.	8	10
Okalta	64	68
Pacalta	4½	5½
Pacific Pete.	40	42
Royal Canadian	3½	4
Royalite	24	—
United Oil	7½	8½
Vanalta	7¾	8
Vulcan	22	25
MINES—		
Bayonne Cons.	3½	5
Bralorne	11¼	11½
Cariboo Gold	115	125
Golconda	4½	5¼
Gold Belt	17	20
Grandview	13½	15
Grull Wihksne	2¾	2⅞
Hedley Mascot	31	34
Island Mountain	75	80
Kootenay Belle	33	35
Pacific Nickel	9	10½
Pend Oreille	170	—
Pioneer Gold	200	205
Premier Border	2⅞	3⅛
Premier Gold	100	106
Privateer	27	29
Quatsino Copper	2	—
Reeves McDonald	—	55
Reno Gold	4	4½
Sheep Creek	86	88
Silbak Premier	74	80
Surf Inlet	4½	—
Taylor Bridge	2	5
Whitewater	3¼	4
Wellington	1	1½
Capital Estates	230	275
Coast Breweries	136	138
United Distillers	—	275

Bonds

FOREIGN
(By Burns & Wainwright Ltd.)

	Bid	Asked
Argentine 4½% 1971	90.25	94.25
Australia 4½% 1956	86.00	89.50
Brazil 6½% 1957	40.50	43.50
Buenos Aires 3% 1984	54.00	61.00
Chile 6% 1961	18.50	21.25
Colombia 6% 1961	61.00	64.00
Cuba 4½% 1977	93.50	97.50
Peru 6% 1961	16.25	18.75
Sydney 5½% 1955	81.00	
Uruguay 4½% 1978	66.50	72.50

Above prices in New York.

PROVINCIAL

	Bid	Asked
Alberta 4% 1953	83.50	86.50
Do. 5% 1955	84.50	87.50
British Columbia 4% 1957	117.00	—
Do. 4½% 1953	120.50	—
Do. 5 % 1953	114.00	117.00
Manitoba 4½% 1960	117.00	—
Do. 5½% 1958	115.75	118.00
New Brunswick 4½% 1961	118.50	121.50
Nova Scotia 4½% 1952	116.50	119.50
Ontario 4½% 1950	108.25	110.25
Quebec 4¼% 1958	107.00	109.00
Saskatchewan 4½% 1951	104.00	107.00
Do. 5½% 1952	103.00	106.00
Do. 6 % 1952	104.00	106.50

CORPORATION

	Bid	Asked
Abitibi 5% 1953	72.75	75.25
Acadia Sugar 6% 1954	101.00	105.00
Asso. Tel. and Tel. 5½% 1955	88.50	92.50
B.C. Pulp 6% 1950	98.50	101.00
Brown Co. 5% 1959	82.00	85.50
Calgary Power 5% 1960	111.00	115.00
Canada Cement 4¾% 1951	102.00	106.00
Canada Steamship 5% 1957	104.00	108.00
C.P.R. 3½% 1951	100.50	103.50
Can. Vickers 6% 1947	98.50	102.50
Famous Players 4½% 1951	103.00	106.50
Gatineau Power 5% 1949	100.00	104.00
Maple Leaf 3% 1958	99.00	103.00
Massey Harris 4¼% 1954	100.00	104.00
McColl Frontenac 4½% 1949	101.50	105.50
Shawinigan 4% 1961	103.50	107.50
Simpsons Ltd. 4½% 1951	102.00	106.00
Twin City 5½% 1952	100.00	104.00

DOMINION OF CANADA
(By A. E. Ames & Co.)

	Bid	Asked
5 % October 1943	100⅝	101⅛
4 % October 1943-45	100½	101
2 % December 1946	100	100⅜
4½% February 1946	106¼	107⅛
2¾% March 1948	100⅝	101
3¾% June 1946-49	102⅝	103⅜
3½% October 1944-49	102½	103
3¾% November 1948-51	103¾	104¼
3 % June 1951 (V.L.)	102⅝	103⅜
3¼% February 1948-52	104	105
3 % October 1949-52	102⅝	102⅞
4 % October 1947-52	106½	107⅛
3 % March 1952-54	101⅝	102⅜
3 % June 1950-55	100⅞	101⅛
3 % November 1953-56	100⅛	101⅛
3 % June 1953-58	99⅝	100⅜
4½% November 1948-58	109	110
4½% November 1949-59	109⅝	110⅜
3¾% June 1956-66	102⅝	103⅜
3 % Perpetual	94⅝	95⅜

City Egg Prices Today

To producer:	
Grade A large	39c
Grade A medium	37c
Grade A pullet	32c
Peewees	18c
City wholesale:	
Grade A large	43c
Grade A medium	39c
Grade A pullet	33c
Peewees	22c

New York Stocks

NEW YORK (AP)—Rails and selected industrials put further recovery props under today's stock market, but support failed to spread to many leaders.

Buying of the carriers was based on expectations of nearby pleasing dividends and the idea this group had been oversold. The good war news continued to benefit issues with favorable peace prospects.

Lake Shore was the only gainer among Canadian issues. Advancing ¼ of a point. McIntyre dropped ¼ and Canadian Pacific and Dome Mines were unchanged.

(By H. A. Humber Ltd.)

Dow Jones averages closed today as follows:

30 industrials ... 137.08, off 0.15
20 rails ... 34.77, off 0.04
15 utilities ... 20.90, off 0.02
Total sales, 488,870 shares.

	Closing Bid
Allied Chemicals	153
American Can	83-6
American P. and L.	3
American Tobacco	56-7
American Smelter	39-4
American Tel. and Tel.	153-7
American Waterworks	6-7
Anaconda Copper	25-7
Armour, Ills.	5-4
Atchison Topeka	59-1
B. and O. Railway	6-7
Baldwin Locomotive	17
Bendix Aviation	35-5
Bethlehem Steel	59-4
Boeing Aircraft	15-4
Borden	28-5
Borg Warner	33-4
Case, J. I.	110
Canadian Pacific Railway	9-7
Cerco de Pasco	36-6
C. and O. Railway	45-5
Chrysler	77
Columbia Gas	4
Con. Edison	22-4
Cont. Can	32-6
Crucible Steel	32-2
Curtiss Wright	7-1
Dupont	144-4
Douglas Aircraft	59-7
Eastman Kodak	160-4
Erie Railroad	12
General Foods	41-3
General Electric	36-4
General Motors	51-5
Granby Copper	5
Goodrich, B. F.	39-1
Goodyear Tire	37-6
Great Northern	27-6
Great West Sugar	24
Howe Sound	33-2
Inter. Harvester	69
Inter. T. and T.	14
Inter. Nickel	30-2
Johns-Manville	85-6
Kennecott Copper	34-2
Loew's Theatre	59-7
Montgomery Ward	47-4
Nash Kelvinator	12-2
New York Central	16
Northern Pacific	14-3
Pennsylvania Railway	26-6
Phillips Pete.	47-6
Pullman	34-3
Radio	9-7
Republic Steel	17-3
Reynolds Tobacco	29-4
Safeway Stores	44
Standard Oil New Jersey	55-4
Standard Brands	7
Sears Roebuck	81-4
Southern Pacific	27
Studebaker	11-4
Texas Corp.	50
Texas Gulf	38
Union Carbide	83-4
Union Oil California	20
Union Pacific	97-4
United Aircraft	32-5
United Gas and Improvement	9-6
United Fruit	72-4
U.S. Rubber	42
U.S. Steel	53-4
U.S. Smelting	52
Westinghouse Electric	92-6
Western Union	37-2
Woolworth	39
Yellow Cab	17-7
Zenith Radio	32-5

Calgary Livestock

CALGARY (CP)—Week-end: Cattle 266, calves 25, hogs 215, sheep 45. No receipts today.

Spring lambs 12.50 to 13.00, good butcher heifers 10.25 to 11.00, common medium 8.50 to 10.00, good cows 8.25 to 8.75, common medium 6.75 to 8.00, canners and cutters 4.00 to 6.50, good bulls 8.25 to 8.75, common medium 7.00 to 8.00, good stocker and feeder steers 9.75 to 10.25, common medium 8.00 to 9.00.

Hogs Saturday 15.50 for B1 yards and plants, heavy sows 9.85, light sows 10.00 to 10.25 liveweight yards and 12.40 dressed yards and plants.

A. E. AMES & CO.
LIMITED
INVESTMENT SECURITIES
NEW YORK, MONTREAL, Union Building — VANCOUVER, TORONTO, VICTORIA — WINNIPEG, LONDON, ENGLAND, Telephone E 4171-2-3

INQUIRIES INVITED for
DOMINION, PROVINCIAL AND CORPORATION BONDS
GILLESPIE, HART & CO. LTD.
611 FORT ST. — Established Over a Quarter of a Century — STOCKS—INSURANCE—BONDS — PHONE G 1181

WE OFFER:
A COMPLETE STOCK BROKERAGE SERVICE
• BOARD ROOM •
• DIRECT WIRE FACILITIES TO VANCOUVER, CALGARY, TORONTO, MONTREAL AND NEW YORK STOCK EXCHANGES
• MARKET AND STATISTICAL INFORMATION ON REQUEST
HAGAR INVESTMENTS LTD.
Bond Dealers and Stock Brokers
Ground Floor, Central Bldg. (Corner View and Broad Sts.) Phones: G 4121-2-3

Grain

CHICAGO (AP) — Renewed selling in rye sent prices down about a cent at times today to new lows since May, but wheat and oats managed to display a comparatively steady undertone. There was persistent liquidation throughout the session in September rye.

Wheat drew some support from unconfirmed trade reports the army was expected to purchase fairly large quantities of flour in the southwest within a few days.

(By H. A. Humber Ltd.)

Wheat—	Open	High	Low	Close
May	146-1	146-5	146-1	146-3
September	142-7	143-1	142-5	143-1
December	144-6	145	144-4	144-7
Oats—				
May	67-4	67-7	67-1	67-3
September	67-5	68-1	67-2	67-2
December	67-3	67-7	67	67

WINNIPEG (CP) — Wheat futures dropped ⅜ cent a bushel today in a dull session on the Winnipeg exchange. October closed at $1.09¼.

Dealings in the pit were mostly local and minor but exporters and shippers were credited with some buying. The purchases by exporters were believed to represent a continuance of Saturday's business with the United States Commodity Credit Corporation.

Offerings were light and some local spreading, involving selling of the October option and buying the May, was indicated.

United Kingdom agents were credited with taking a small amount of wheat for export but no estimates of the quantity were given.

Transactions in cash coarse grains were limited to odd carlots of oats and barley.

Trading was light in rye futures and was mostly inter-market spreading with Chicago. Oats and barley remained at the ceiling with no trades posted.

(By H. A. Humber Ltd.)

Wheat—	Open	High	Low	Close
May	109-5	109-6	109	109-2
October	109-4	109-6	109	109-2
December	108-6	108-7	108-1	108-3
Rye—				
May	93	93	92-1	92-2
October	92	92-1	90-6	91-3
December	91-4	91-4	90-5	90-6

Cash Grain Close

Wheat—1 northern 110-4, 2 108-3, 3 101-4, track 109-2.
Oats—2 cw. 51-4, track 51-4.
Barley—3 cw. 64-6, track 64-6.
Rye—2 cw. 90-3, track 90-3.

DIVIDENDS

Central Patricia Gold Mines Limited, 3 cents, payable Sept. 30 to holders of record Aug. 31.

STRONG . . . RELIABLE . . . PERMANENT . EXPERIENCED
CORPORATE SECURITY
A CORPORATE EXECUTOR AND TRUSTEE OFFERING SMALL ESTATES AND LARGE THE HIGHEST STANDARD OF SECURITY AND SERVICE AT NO GREATER COST
PERSONAL SERVICE
THE . . . . ROYAL . . . TRUST . . . COMPANY

Be thoughtful, be helpful—
Play your part in this war—
Do all your shopping
Between 10 and 4.

B. C. ELECTRIC

WEEKLY WARTIME NUTRITION HINTS

Martha Logan, Swift's famed home economist, whose weekly, wartime cooking column is a regular feature of this page. Look for these valuable hints each Monday

by Martha Logan

Beefsteak and Kidney Pie

A nutritionally valuable dish you can prepare the day before and complete in 30 minutes the next day

Busy wartime housewives are coming more and more to ask for recipes that permit pre-preparation. It's a great comfort to know—when you come home late from the Red Cross, for instance—that there is a savoury beefsteak and kidney pie all ready to pop into the oven. While it cooks you can fix your face, change your dress and set the table. It would be nice, if you had a little extra time, to have a hot leafy green vegetable to go with it: but if this is impossible, a green salad—with emphasis on watercress—would complete a fine nutritionally valuable meal.

Now here's what you do the evening before to make all this possible: Soak a veal or beef kidney in cold salted water for 30 minutes. Meanwhile, cut 1 lb. (or as much as you can spare from your ration) of beef chuck or round steak into neat pieces. Slice an onion and brown slowly in saved meat dripping or lard. Now drain the kidney, remove tubes and membranes and cut into ½-inch cubes. Add meats to the browning onion and brown well on all sides. Cover with boiling water or stock. Add 1 teaspoon Worcester Sauce—pinch of thyme, savoury, marjoram or poultry dressing—salt and pepper. Simmer covered for two hours. Thicken liquid with flour blended to smooth consistency with cold liquid. Transfer to baking dish. Cover top with flaky pastry with eyelets cut for escape of steam . . . 30 minutes in a 375° oven and the pie is ready to serve. Note:—suitable vegetables may be added.

EASY FLAKY PASTE FOR MARTHA LOGAN'S BEEFSTEAK AND KIDNEY PIE

3½ cups sifted all purpose flour
1¼ tsp. salt
¾ cup Jewel Shortening
Ice-cold water

Measure flour and sift with salt. Cut in Jewel, using 2 knives, or a pastry blender, until pieces are reduced to size of large peas. Gradually add sufficient water to make a paste which, when lightly mixed, may be cleaned easily from bowl. Chill. Roll dough to about ⅛" thickness. Fold from top to bottom and from left to right. Repeat rolling and folding. Roll and use.

SWIFT CANADIAN CO. LIMITED
Makers of Premium Quality Products; Brookfield Butter, Eggs and Cheese; Jewel Shortening and Silverleaf Lard.

Joe Krol Signed By Detroit Lions

DETROIT (CP)—The Detroit Lions of the National Football League have announced the signing of Joe Krol, former star halfback of the University of Western Ontario at London, Ont., to a professional contract.

It is believed Krol will be the first Canadian football player to play in the top United States professional league.

Krol will play under the Detroit's new coach, the veteran Charles E. (Gus) Dorais, who played with Knute Rockne at Notre Dame and for many years coached University of Detroit teams.

Krol was an outstanding schoolboy athlete in Windsor, Ont., his home town, starring especially in football and basketball.

SIDE GLANCES By Galbraith

"You've been a model passenger, lady! All day long I've been hauling men who told me how I ought to drive!"

Dorothy Dix:

DEAR MISS DIX: I am married to a W.A.C. We have a child five years of age. I have a job in a defence plant which keeps me away from home the greater part of the day. Her duties keep her away for weeks at a time, consequently our child is being sadly neglected.

I realize that my wife is doing her duty to her country, and I am proud of that fact, but our child is not getting the proper rearing. As I see it, my wife is ruining three lives. What do you think about this?

/. BEWILDERED HUSBAND.

Answer: It is certainly misguided patriotism that makes a woman think that she is serving her country when she wrecks her husband's and her child's life to do it. It is just as important to keep the home line intact as it is the battle front, and that is where a wife and mother should be serving, instead of parading around the country in uniform.

Surely a wife is failing grossly in her duty who does not make a comfortable home for her husband to come home to at night after his hard day's work in a factory, and who does not only have a good dinner waiting for him, but give him the cheer and companionship that he needs.

And a woman is worse than negligent, she is criminal, who goes away and leaves a five-year-old child to the care of a hireling, for how can she expect some other woman to do for a little money the task that she would not do for love? That is the most impressionable age, when a child's character and habits are being formed and the whole pattern of its future life laid out. It is a time that calls for the infinite patience, infinite tenderness and understanding that no one but a mother can give. That job cannot be relegated to another.

There is no service that a woman can render her country that is going to repay it for her having failed in her duty as a mother.

DEAR MISS DIX: I am an Englishman serving with the Royal Canadian Forces. When I left England I was engaged to a girl whom I thought at the time I loved, but since I have arrived in Canada I have met another girl whom I love much more. Do you advise me to break my engagement, or wait until after the war and see how things turn out?

A LOVELORN SERGEANT

Answer: If you have found another girl whom you love better than the old one it is nothing but cricket to tell her so and not let her keep on filling her hope chest in vain

Sixty-five seismic disturbances were recorded at Kilauea and Mauna Loa volcanoes in Hawaii National Park during the month of May.

DOES INDIGESTION WALLOP YOU BELOW THE BELT?

Help Your Forgotten "28" For The Kind Of Relief That Helps Make You Rarin' To Go

More than half of your digestion is done below the belt—in your 28 feet of bowels. So when indigestion strikes, try something that helps digestion in the stomach AND below the belt.

What you may need is Carter's Little Liver Pills to give needed help to that "forgotten 28 feet" of bowels.

Take one Carter's Little Liver Pill before and one after meals. Take them according to directions. They help wake up a larger flow of the 3 main digestive juices in your stomach AND bowels—help you digest what you have eaten in Nature's own way.

Then most folks get the kind of relief that makes you feel better from your head to your toes. Just be sure you get the genuine Carter's Little Liver Pills from your druggist—25¢.

Uncle Ray

Nature Produces Turtles With Weight Of Stone Statue

Early in the present century, an American scientist was "hunting treasures" in western China. He filled hundreds of boxes with objects of art, some of which were centuries old.

The chief prize which the scientist was able to buy from the Chinese was a stone turtle. It was a large statue which had been carved from a block of solid stone close to 12 centuries before. Its weight was about 1,200 pounds. The statue was shipped to the United States.

In the world of Nature there are turtles which about equal the weight of that Chinese stone turtle. They are the largest of all living turtles and are known as "leatherbacks." They live in salt water, and swim about in the warmer parts of the ocean.

GIANT STONE TURTLE carved 1,200 YEARS ago

One middle-sized leatherback was harpooned when it was seen near the beach at New London, Conn. Probably it had come north with the Gulf Stream. When it was taken to a museum, the length was found to be six feet and the weight 715 pounds.

That leatherback was larger than most ocean turtles, but far larger ones have been captured. Some very large ones are eight or nine feet long, and weigh from 1,000 to 1,200 pounds.

The leatherback turtle does not have a hard shell. Instead its back is covered with leathery hide, soft but tough. The covering is about one inch thick and contains so much oil that it has been compared to the blubber of a whale.

A leatherneck has big "flippers," which spread out from behind the neck. The flippers may be as much as a foot wide and three feet long. They are used for swimming.

The female crawls out of the sea at egg-laying time. Reaching a point on a beach above high-tide mark, the animal scrapes a hole in the sand and lays white eggs about the size and shape of tennis balls. More than 100 of these eggs may be laid in a single nest. As soon as they hatch from the eggs, the small turtles make for the ocean and stay in it for years on end.

(For nature section of your scrapbook.)

Buy First Baseman

BROOKLYN (AP) — Howard Schultz, 21-year-old first baseman of the St. Paul club of the American Association, was purchased Sunday by the Dodgers in exchange for Rube Melton, right-handed pitcher, infielder Joe Orengo and an undisclosed amount of money estimated at $40,000.

Schultz has a batting average of .294. Leo Durocher, manager of the Dodgers, said he will put the new first baseman in the line-up as soon as he reports. Schultz is 6 foot 6½ inches tall.

Our Boarding House, with Major Hoople

OUT OUR WAY By Williams

Bringing Up Father By George McManus

Boots and Her Buddies By Martin

Wash Tubbs By Leslie Turner

Mr. and Mrs. By Arthur Folwell and Ellison Hoover

Alley Oop By V. T. Hamlin

Freckles and His Friends By Merrill Blosser

Justice Embury Dies In Regina

REGINA (CP)—Mr. Justice J. F. L. Embury, 67, chairman of the department of labor mobilization board and the Saskatchewan Court of King's Bench, died in hospital here Sunday.

The prominent western Canada jurist was well known in military circles, having been in command of the second brigade during the first Great War.

In May, 1915, he took the 28th battalion — recruited from Regina, Moose Jaw, Prince Albert, Port Arthur, Fort William and other points—overseas and served in battle lines with it until wounded on Sept. 14, 1916.

Surviving are his wife, a son, Maj. Embury, with a prairie unit overseas, and three daughters, Mrs. C. N. Bradshaw, and Mrs. L. Carsley, both of Toronto, and Mrs. E. T. Scott, Regina.

Born in Thomasburg, Nov. 10, 1875, Mr. Justice Embury was educated at Brampton and Goderich high schools, the University of Toronto, and studied law at Osgoode Hall. After graduation in 1902, he practiced law at Barrie, Ont., in partnership with the late Judge Ross.

In 1903 he came to Regina and entered into law association with W. B. Watkins. Later he became a member of the firm of Elwood, Embury, Scott and Graham.

Keenly interested in politics, he was a provincial candidate in the 1912 election, but was defeated by J. F. Bole, a Liberal.

In 1917, while on active service overseas, he was nominated to run as a Conservative candidate for a Regina seat in the provincial election, but lost out to Hon. W. M. Martin, then premier of Saskatchewan.

Mr. Justice Embury was given several decorations in the King's birthday honors for meritorious and distinguished service during the war. The decorations were the Commander of the Bath, Commander of St. Michael and St. George, and another for valorous duty and long service.

He was appointed senior officer in charge of national registration in Regina in 1940 for the national war service department. Later he was named chairman of the national war services board, now the department of labor mobilization board, which was created that year.

'National Suicide'

TORONTO (CP) — Hon. Geo. Hoadley, chairman of the Health Committee Federation of Agriculture, Saturday, told the Canadian Weekly Newspapers Association in convention here that loss of 71,000 infants, including stillborn babies, in Canada since the beginning of this war, was "national suicide."

"Over 20,000 mothers in Canada each year have no medical attention at the birth of their children," he said. "Only one-quarter of all births have prenatal care. Yet we are told that over 70 per cent of all deaths of mothers is preventable, or amendable by treatment."

Costume Parade, Cat Show Park Features

Central Park was the scene of a colorful costume pageant last week with over 60 children on parade.

Little Dianne Bouchard, 22 months old, took the first prize for the prettiest costume. She was dressed as a dainty "Ballerina." Ritchie Gray caused much amusement, winning first place with his comic get-up as "a fat lady." The most original costume was "Superman," won by little Nelville Bouche, three years old. The best costumed boy was Billy Clarke as a "Butterfly." Many nationalities were represented, first place going to a group of four Russian Gypsies in gaily-colored costumes.

Friday evening a novelty "cat show" was held with 20 cats on display from tiny kittens to full-grown cats. Prizes went to Geraldine Sudlow with the best dressed cat; Ernie Calverley, best dressed kitten and smallest kitten; Glanda King, most originally dressed; Sadie Burns, "wounded soldier" and biggest cat; Joyce Bouche, cat with the longest whiskers; Irene Hancock and Gwen Pulher with the prettiest kitten, and Leona Worth with the ugliest cat.

Funeral Tuesday

A Requiem Mass for the late Mary Jane Longpre, wife of Joseph Longpre, 1326 Johnson Street, who died in St. Joseph's Hospital, Saturday, will be said Tuesday morning at 9 in St. Andrew's Cathedral.

Prayers will be said tonight at 8 in McCall Brothers' Funeral Chapel.

Mrs. Longpre, 43, a native daughter of Victoria, leaves her husband; two daughters, Marie, and Lucille, both of Victoria, and three sons, Bernard, overseas, with the R.C.A., and Edward and Joseph, Victoria. Interment will be in the family plot at Ross Bay Cemetery.

Real Values

IN RATIONED FOODS

SUGAR 5 lbs. 42c · 10 lbs. 83c · ICING 2 lbs. 20c

Sugar Coupons 11 and 12 Became Valid July 22

Canterbury Tea — Tea in the Best Tradition
2-oz. pkg. 10¢ · 4-oz. pkg. 19¢ · 8-oz. pkg. 33¢ · 1-lb. pkg. 65¢

Airway Coffee — Ground Fresh While You Wait
½-lb. pkg. 16¢ · 1-lb. pkg. 30¢
EDWARD'S COFFEE Drip or Regular 1-lb. tin 41¢

Tea and Coffee Coupons 11 and 12 Became Valid July 22

NABOB TEA ½-lb. pkg. 35¢ · 1-lb. pkg. 69¢
BLUE RIBBON TEA ½-lb. pkg. 35¢ · 1-lb. pkg. 69¢
SALADA TEA BAGS 15's, pkg. 18¢ · 30's, pkg. 33¢
NABOB COFFEE ½-lb. pkg. 22¢ · 1-lb. pkg. 42¢
CHASE & SANBORN COFFEE Reg. Grind—1-lb. pkg. 44¢
LIPTON'S TEA Red Label—½-lb. pkg. 35¢

Tea and Coffee Coupons 11 and 12 Became Valid July 22

BUTTER Meadow Wood FIRST GRADE CREAMERY 1 lb. 40c · 3 lbs. $1.18

Butter Coupons 20 and 21 Became Valid July 22

Rationed Meat Values

Coupon Value 1¼ lb.
LAMB SHOULDER ROASTS ... lb. 30c
RIB LAMB CHOPS ... lb. 39c
LAMB BREASTS and STEWS .. lb. 19c

RED SALMON "SPECIAL VALUE" WHOLE FISH — HEAD ON SUPPLY LIMITED — SHOP EARLY LB. 22c

COUPON VALUE 1 lb.
Round Bone Roast FOR POT ROASTING lb. 22c
Prime Rib Roast SHORT CUT STANDING GRADE A lb. 39c
Hamburger FRESH GROUND lb. 13c

COUPON VALUE ¾ lb.
Rolled Roast Beef OUTSIDE—GRADE A lb. 30c
Rolled Roast Beef INSIDE—GRADE A lb. 35c

• UNRATIONED •
CELLOPHANE CASED WIENERS lb. 25c
SLICED BOLOGNA lb. 20c
MATURED CHEESE lb. 37c
COTTAGE CHEESE lb. 12c
Meat Loaf "BAKED" lb. 32c

PRESERVING PEACHES

JUBILEE FREESTONE APPROX. Per pound - - - 19c · 16-lb. Case $2.79

Watermelon KLONDYKE lb. 5c
Melons CASABA lb. 12c
Celery FIRM, CRISP, UTAH lb. 9c
Plums GOLD lb. 25c
Pears YAKIMA BARTLETTS lb. 23c
Tomatoes FIELD lb. 9c
APPLES DUCHESS lb. 9c
Carrots LOCAL, BULK lb. 3c
Beans GREEN 2 lbs. 15c
Cabbage FIRM—SOLID HEADS 2 lbs. 7c

APRICOTS Per Pound - - 22c · Per Case $2.95

PRICES EFFECTIVE TUESDAY, AUG. 17th, THROUGH SATURDAY, AUG. 21st

Unwrapped 16-oz. Loaf 5c

KELLOGG'S ALL-BRAN 16-OZ. PKG. 19c
NABISCO SHREDDIES 10-OZ. PKG. 11c
CANADA CORN STARCH 16-OZ. PKG. 2 for 19c
BIRK'S CLAMS RAZOR MINCED. 8-OZ. TIN 17c
PUREX TISSUE 8-OZ. ROLLS 3 for 19c
HANDEE-WRAP WAX PAPER 100-FT. ROLL 17c

ROMAN MEAL DR. JACKSON'S 2 pkgs. 29c

Pep Kellogg's, 10-oz. pk 2 for 23c
Vanilla Trumpet, pure. 2-oz. bottle 19c
Starch Silver Gloss. 16-oz. pkg. 12c
Dog Mash B. & K. 5-lb. pkg. 24c
Bleach Perfex. 16-oz. bottle 15c
ToiletSoap 4 for 15c Many Flowers
Jar Rings Rubber. Pkg. 6c
Corn Flakes Sugar Crisp, 8-oz. pkt 6c
Parowax Sealing. 16-oz. pkg. 14c
Gelatine Knox. 1-oz. pkg. 19c
Ivory Snow 16-oz. pkg. 22c
P.&G. Soap 3 Bars 13c

PURE LARD All Brands 16-oz. Pkg. 16c

KITCHEN CRAFT Vitamin "B" Canada Approved FLOUR
7-lb. sack 25c · 24-lb. sack 79c

HARVEST BLOSSOM All-purpose FLOUR
7-lb. sack 23c · 24-lb. sack 72c

FIVE ROSES, ROBIN HOOD and ROYAL HOUSEHOLD
7-lb. sack 28c · 24-lb. sack 90c

SAFEWAY